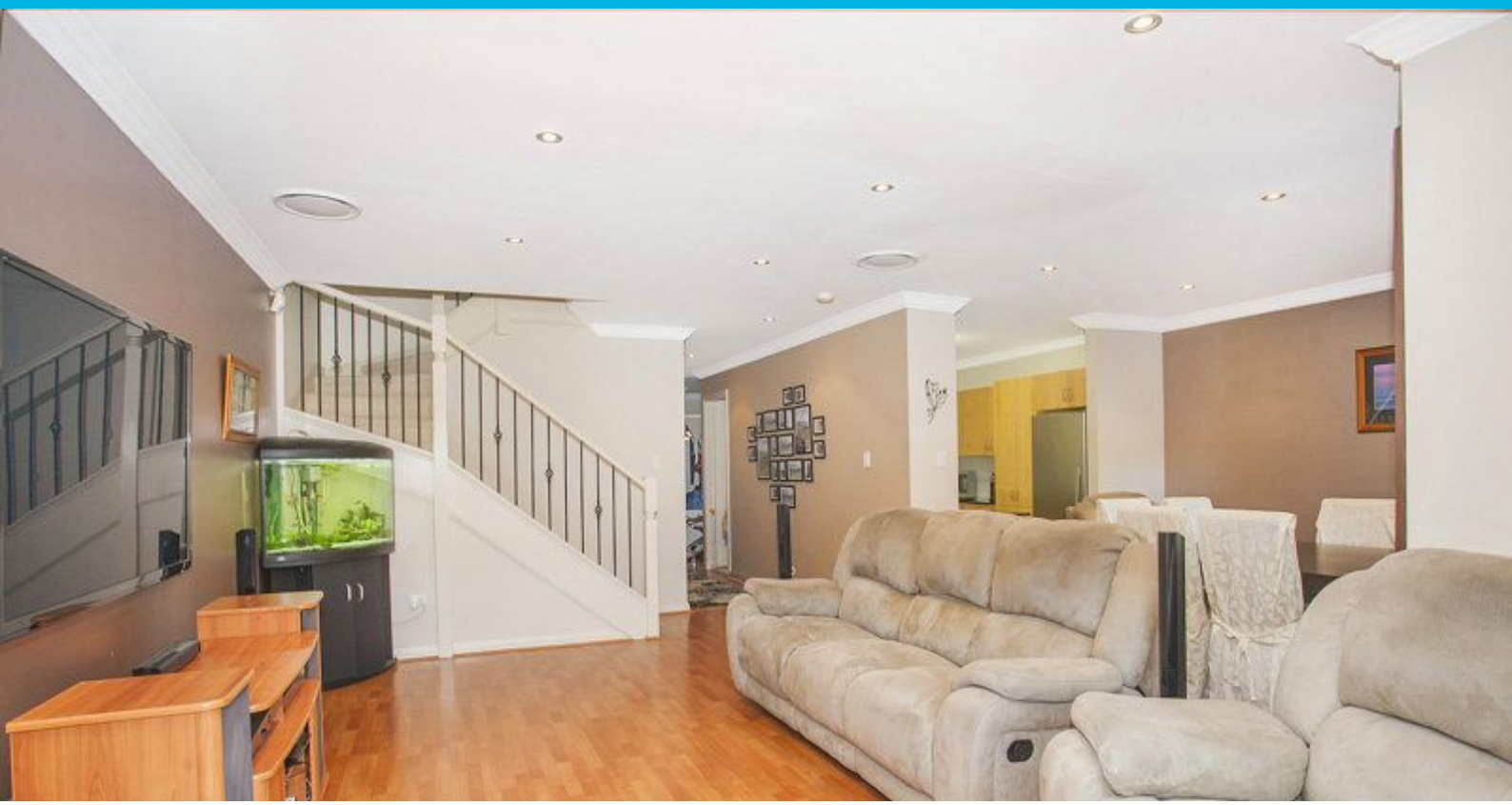

13/13A Organs Road BULLI, NSW

3 1 1

DEPOSIT TAKEN

This very neat 3 bedroom modern townhouse has a fantastic sense of space in the open plan lounge and dining area that opens up onto one of the more larger style courtyards.

Features also include ducted air conditioning, built in wardrobes in all rooms, new carpets in upstairs areas plus extra study or living space.

Please contact us on 42686977 or rentals@dignam.com.au to book your inspection.

Price: $485 per week
Available Date: 2014-05-19

Sue English