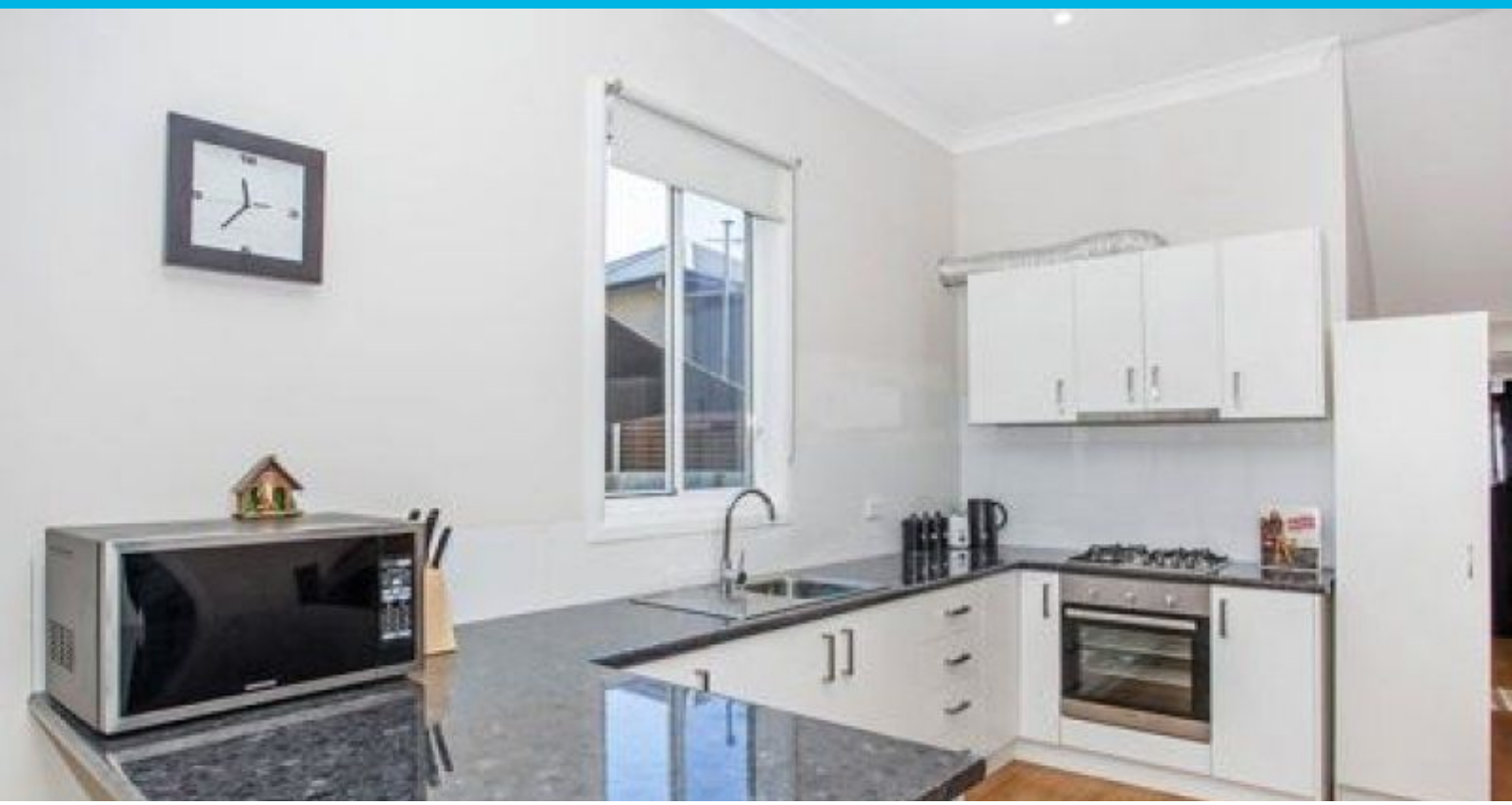

25 Broker Street Russell Vale, NSW

3 1 1

Family home in quiet location!

This lovely 3 bedroom family home, has been completely renovated throughout

Features include:

*3 good sized bedrooms
* Spacious living with gas point in the lounge area
* Open plan dining / kitchen area all fitted with modern fixtures and stainless steel appliances
* Beautiful timber floors throughout
*Conveniently located in the lovely suburb of Russell Vale,

Contact us now to register your interest for this property on 4267 5377 or info@dignam.com.au

Price: $460 per week
Available Date: 2017-04-07

Sue English