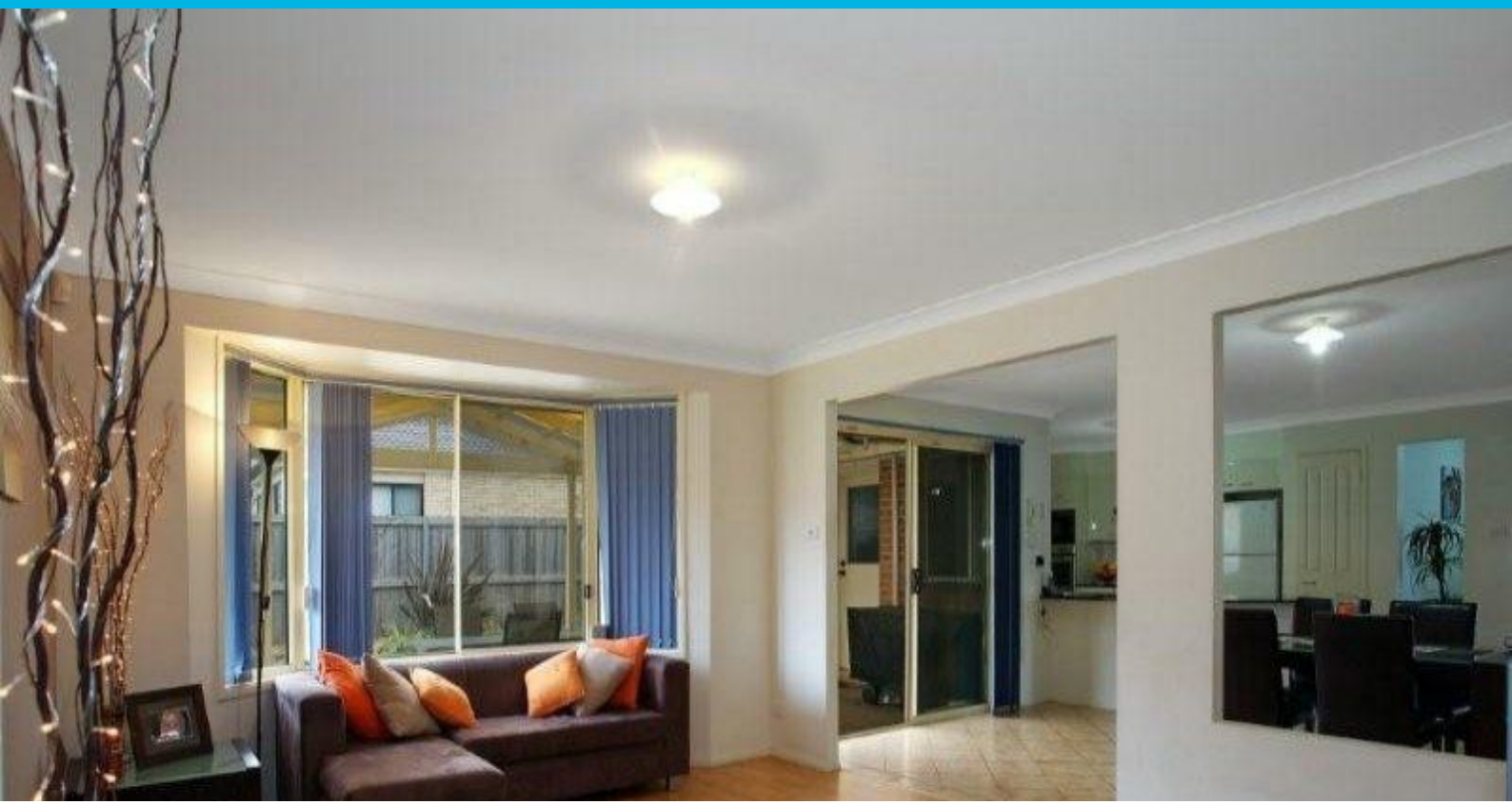

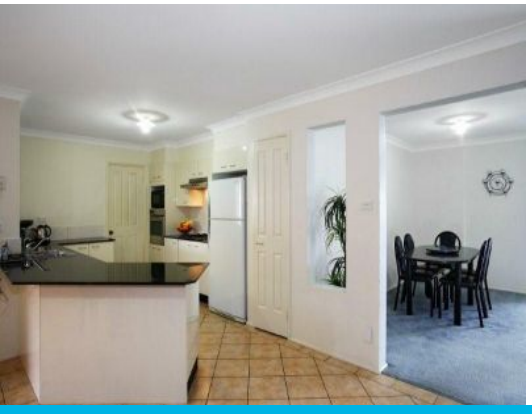

WOONONA, NSW

4 2 2

WOONONA - EDGEWOOD ESTATE

Enjoy this large & practical north facing home on an oversized 607m2 (approx) block. Features include 4 bedrooms with BIW's and tinted windows, main with ensuite and walk-in-robe, separate lounge, dining & family rooms, open plan kitchen with brand new dishwasher and granite benchtops overlooking level landscaped yard and large outdoor entertaining/BBQ area, gas cooktop/heating/water system, ducted vacuuming, back to base alarm system with perimeter control, terracotta roof tiles, side access to backyard for boats & caravans and remote garage. Room for the whole tribe, don't miss this great opportunity.

Price: $539,900

Dignam Real Estate