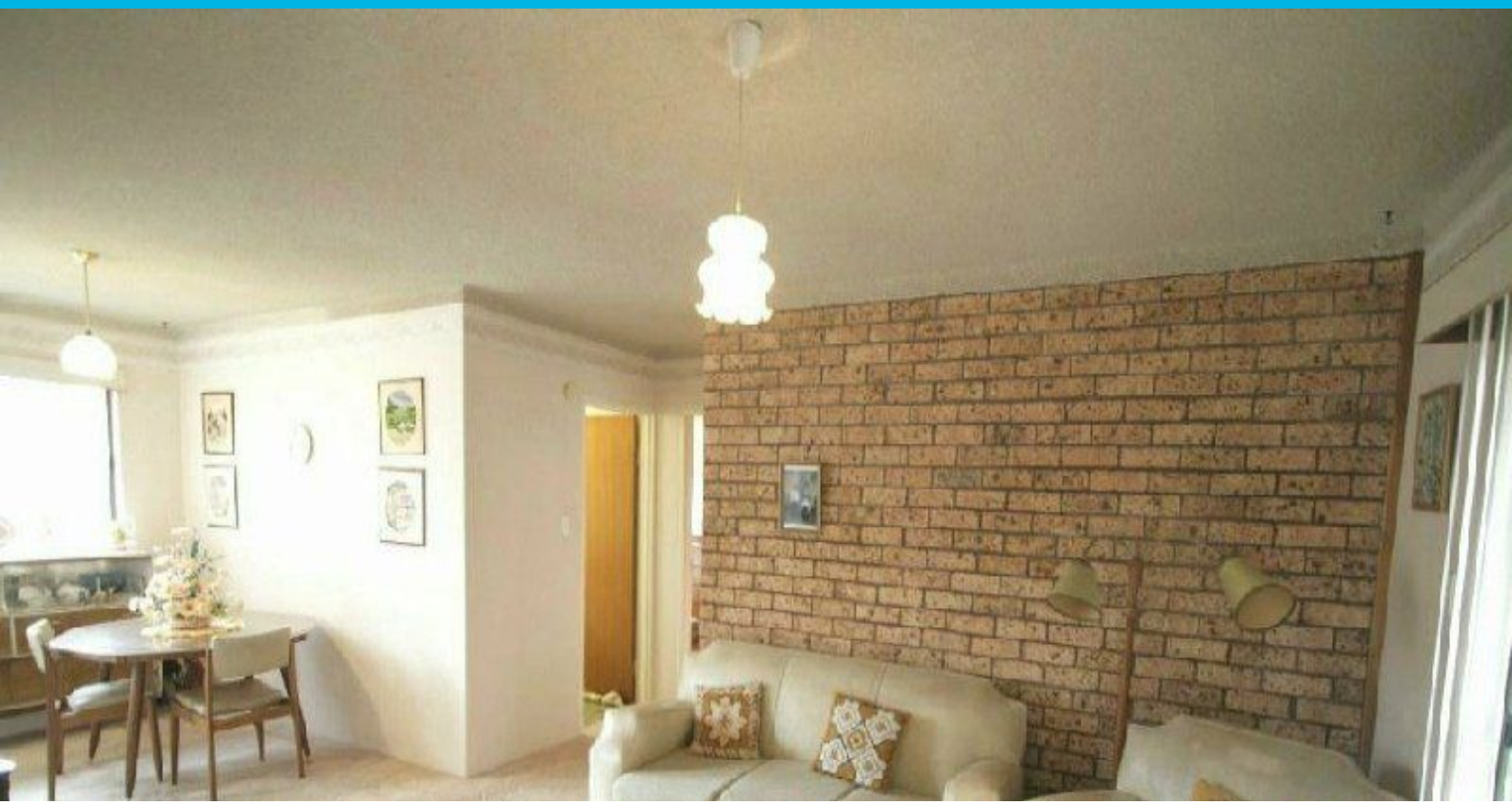

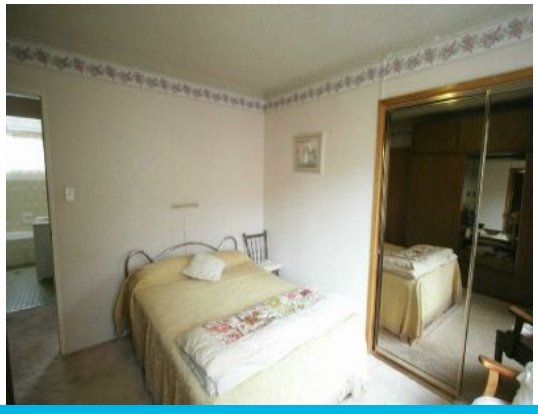

CORRIMAL, NSW

2 1 1

CORRIMAL - SMART START

North facing unit located in the heart of Corrimal close to shops, transport and amenities. Walk to everything in this central location. This neat and tidy unit has everything you need, 2 bedrooms both with BIW's, North facing balcony taking in the sun, internal laundry and single lock up garage with storage. For more properties go to www.dignam.com.au.

Price: $229,000

Dignam Real Estate