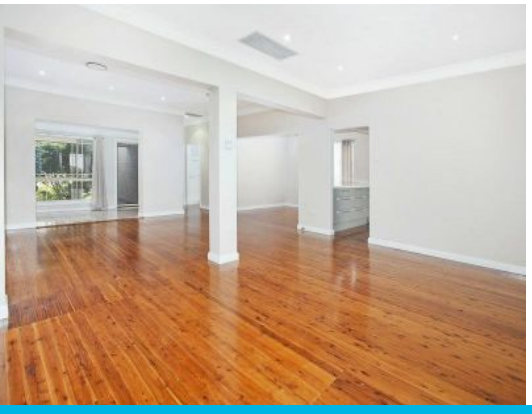

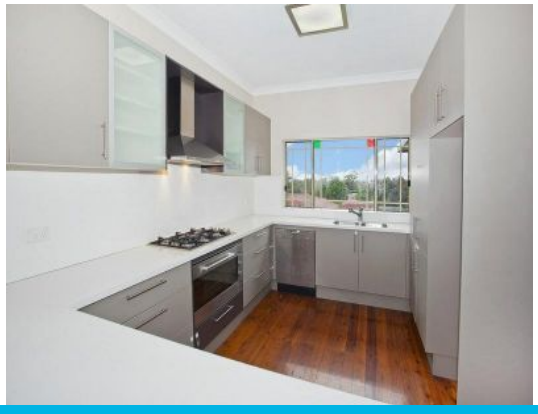

13 Coxs Avenue CORRIMAL, NSW

5 3 1

IMPRESSIVE FAMILY HOME

An impressive double fronted two level family home on a 746m2 approximate block. This expansive home provides an excellent family space with multiple bedrooms and two living areas. Vast open plan living and dining serviced by a designer gourmet kitchen with stainless steel appliances. Covered and enclosed entertaining terrace. Five generously sized bedrooms, main with ensuite and walk in robe. Rumpus room located downstairs for the kids to make as much noise as they please. Internal laundry, and lock up garage with internal access. Central to good schools, parklands and shopping. Live the dream amidst the quiet of this pleasant residential enclave.

Price: $599,000

Dignam Real Estate