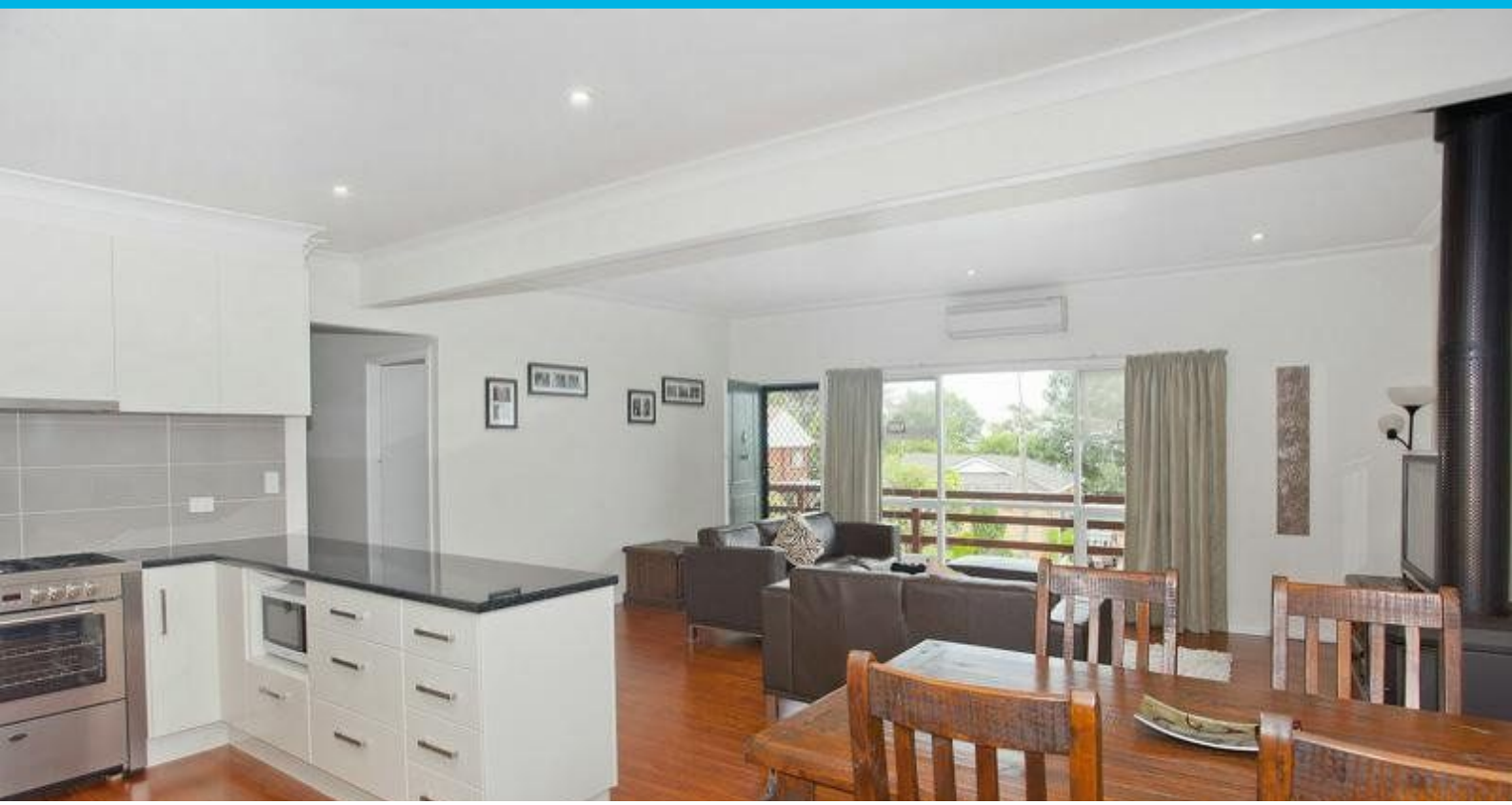

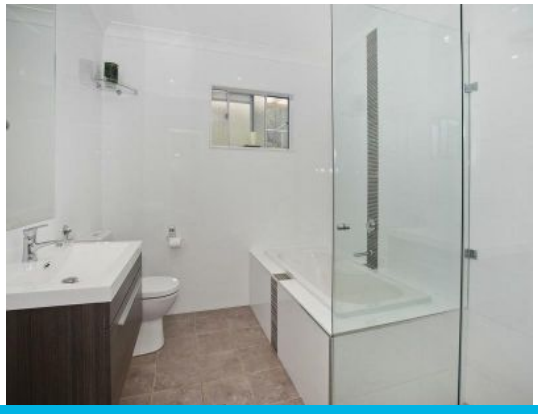

34 Joseph Street WOONONA, NSW

3 1 2

VIEWS & READY TO GO!

This beautiful, recently renovated, three bedroom home is all ready for you and your family to move straight into. With a stunning new kitchen, floating floors, modernized downstairs for guest accommodation or rumpus, new carpet, fresh coat of paint and a sparkling new bathroom, this home would suit any family or first home buyer. Other features include reverse cycle air conditioning, double remote control garage, work shop area and an abundance of storage.

Price: $529,000

Dignam Real Estate