dignam

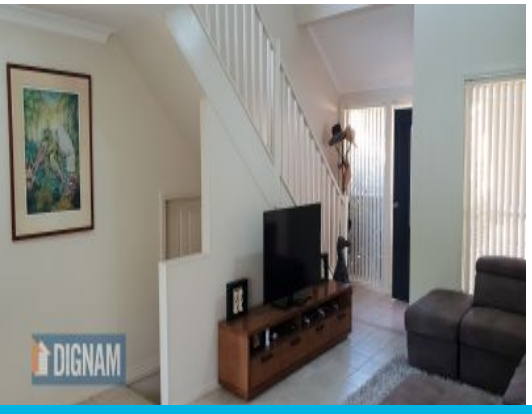

3/60-62 Balmoral Street Balgownie, NSW

3 2 2

STYLISH TOWNHOUSE

This stylish and modern townhouse in the heart of Balgownie village is only minutes to shops, cafes and restaurants. Open plan living and set over two floors, this property provides space and low maintenance living.

Features include:
- Three bedrooms, all with built in wardrobes
- Master bedroom with ensuite and balcony.
- Spacious open plan living and dining area with stunning high ceilings.
- Large galley-style kitchen with granite bench tops and stainless steel appliances.
- Separate downstairs toilet.
- Double garage with internal access and remote controlled entry.
- Low maintenance rear courtyard with exquisite escarpment views.
- Minutes walk to Balgownie Village and five minutes drive to Wollongong CBD and choice of pristine beaches.

Price: $490
Available Date: 2020-03-30

Sue English