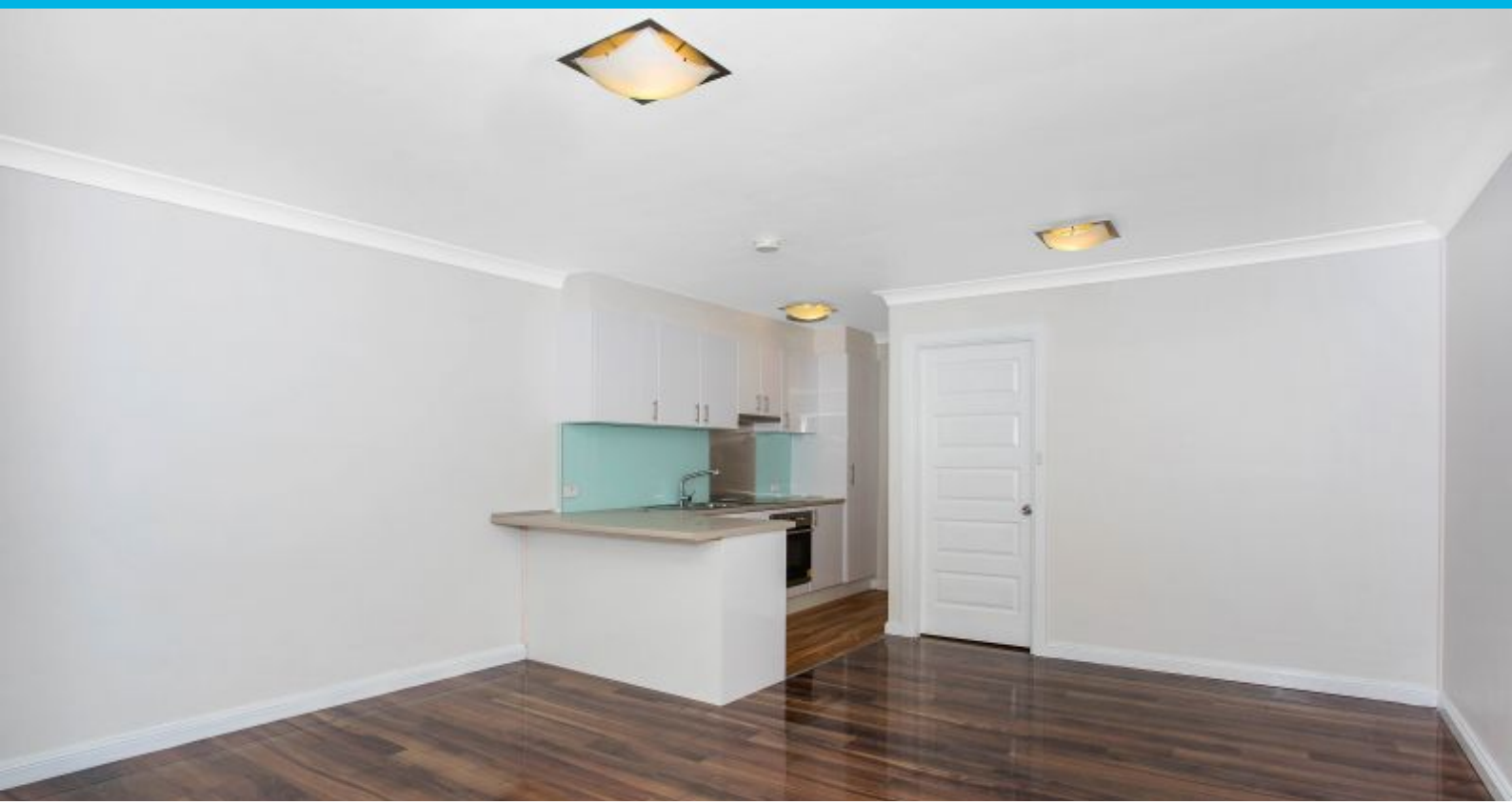

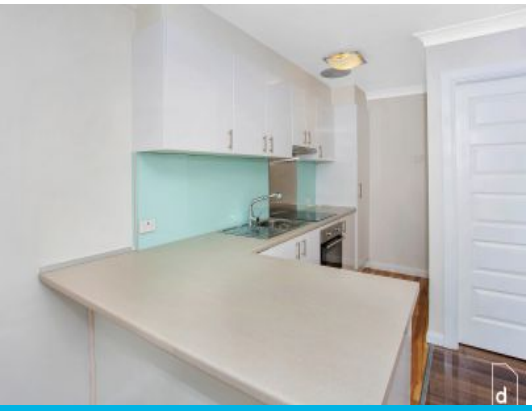

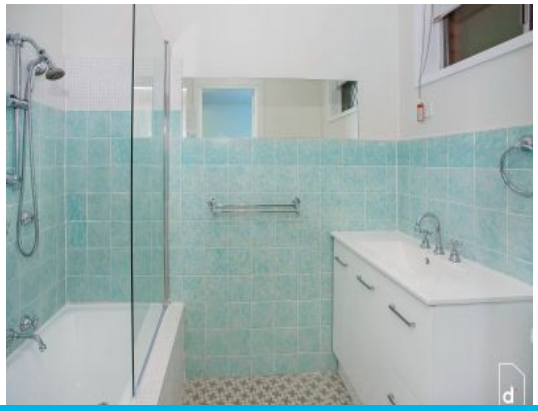

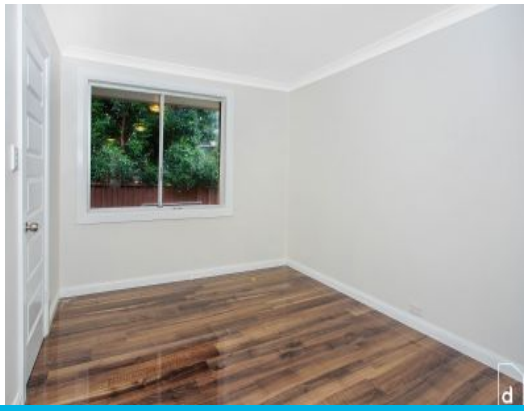

2/4 Cassian Street Keiraville, NSW

1 1 1

CONVENIENT GROUND FLOOR UNIT

This one bedroom, single level renovated unit is ideally located to Wollongong University and Wollongong CBD. The property is light and bright throughout with plenty of space.

Features include:
- One bedroom with double door built in robe
- Generous sized living area
- Recently renovated kitchen with modern appliances
- Fresh bathroom with bath
- Low maintenance timber floors throughout
- Situated in a quiet cul-de-sac street, within walking distance to
- Botanical Garden's, University, schools, shops and transport all near by

Contact Dignam Real Estate on 4267 5377 or info@dignam.com.au to book your inspection time.

Click 'Apply' when on r

Price: $380 pw
Available Date: 2023-06-21

Dignam Real Estate

Property Management