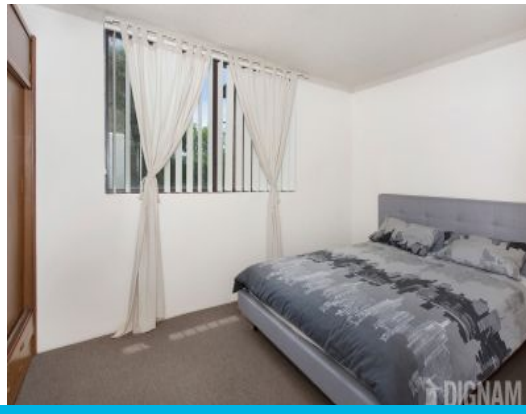

10/8 Macquarie Street Wollongong, NSW

2 1 1

RENOVATED TWO BEDROOM UNIT!

Beautifully renovated & conveniently located two bedroom apartment.

Price: $355 pw
Available Date: 2018-08-09

Features included:
- Modern renovated kitchen
- Two bedrooms both with brand new wardrobes
- Carpet throughout,
- Fresh and tidy bathroom
- Single lock up garage
- Large sunny balcony
- Close to university and transport

Contact Diganm Real Estate on 4267 5377 or email info@dignamrealestate.com to book an inspection today.

Sue English