dignam

17 Sandon Drive Bulli, NSW

5 3 3

Elegant Split Level Family Home

This short term rental property is a fantastic opportunity for somebody looking to enjoy a quality family home throughout the summer months in the glorious Northern Suburbs of the Illawarra. The home has been completed to the highest standard and boasts quality throughout.

Features include:

- Stunning escarpment outlook and ocean views from the front balcony and sitting room.
- Enormous brand new kitchen for the most discerning home chef, with stainless steel appliances, island bench, Caesarstone benchtops, breakfast bar and double oven.
- Extensive and private rear entertaining area extending directly from the family room.
- Separate media or home theatre room plus study nook/retreat, in addition to the five bedrooms.
- Oversized master suite with ocean glimpses, ensuite and abundant storage with both walk in and built in wardrobes.
- Bonus added extras such as C-Bus electronics and intercom system, security alarm, ducted vacuum system, polishe

Price: $850
Available Date: 2016-09-22

Sue English

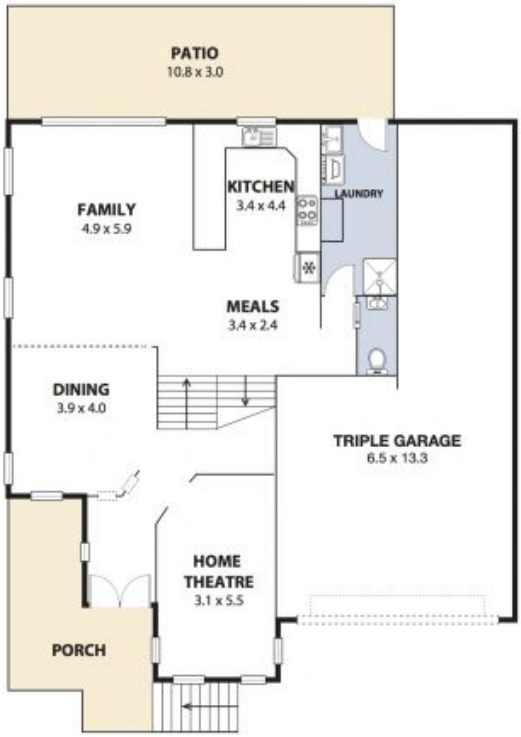

DIGNAM

Plans shown are for presentation purposes and are not part of any legal document or title and are subject to errors, omissions, inaccuracies and should not be used as sole and accurate reference. Particulars given are for general information only and do not constitute any representation on the part of the vendor or agent. No liability will be accepted.