18 High Street Thirroul, NSW

3 1 1

Basic Home, Brilliant Position!

Situated in a quiet street less than 1km to Thirroul's bustling village centre, this charming 3 bedroom character home is waiting for the right person to continue to restore it to its former glory. The home has huge scope for complete renovation to blend the classic period features with your contemporary finishes. Alternatively, rent it out or reinvent with a brand new home on the 690sqm (approx) block. Features:

- 2 large double bedrooms with built in wardrobes plus 3rd bedroom/study.
- Lovely character features throughout, including high ceilings, picture rails and original wide floorboards.
- Large central lounge room with separate dining.
- Enormous rear yard.
- Single off street car parking space.

Be up to date with Thirorul properties for sale by subscribing to our Property Pulse at www.dignam.com.au/buying/property-alert.php

Price: $855,000
Council Rates: $1,449.00/year (approx)
Water Rates: $146.00 p/q

Matt Dignam

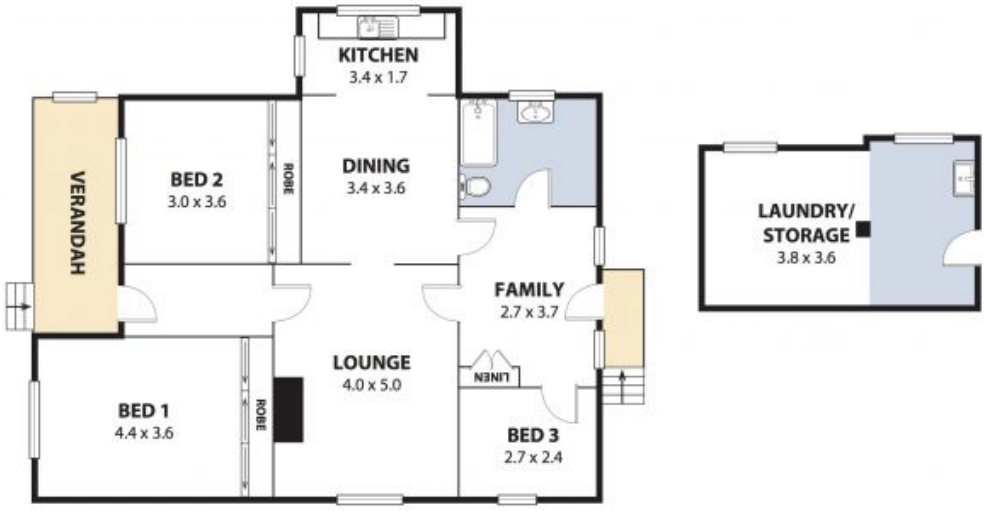

DIGNAM

N

Plans shown are for presentation purposes and are not part of any legal document or title and are subject to errors, omissions, inaccuracies and should not be used as sole and accurate reference. Particulars given are for general information only and do not constitute any representation on the part of the vendor or agent. No liability will be accepted.