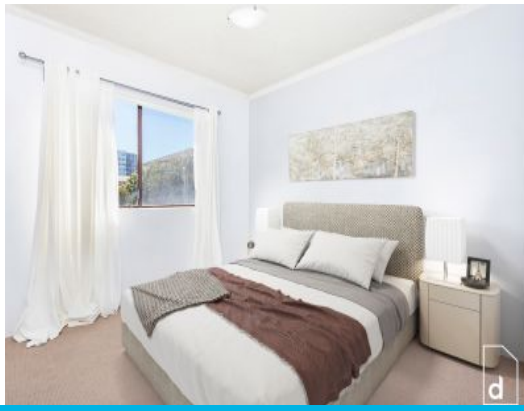

4/27 Campbell Street Wollongong, NSW

2 1 1

## BRIGHT, RETRO STYLE APARTMENT

Light, spacious and centrally located this two bedroom unit is boasting bright colors and a retro ambience throughout. Walking distance to pristine beaches this unit is a must for the summer months ahead. Short stroll to restaurants, supermarkets, WIN stadium, Wollongong Golf Club ensures you can leave the car at home. Situated at the rear of the block you can live a private and peaceful lifestyle whilst situated in the heart of Wollongong

Features include:
- Bright and sunny North-Easterly aspect
- Generous size open-plan living and dining area
- Spacious kitchen
- Two generous size bedrooms
- Separate shower and bath
- Covered north east facing balcony
- Secure building with intercom
- Internal laundry

**Price:** $410 pw
**Available Date:** 2021-11-21

**Dignam Real Estate**

**Property Management**

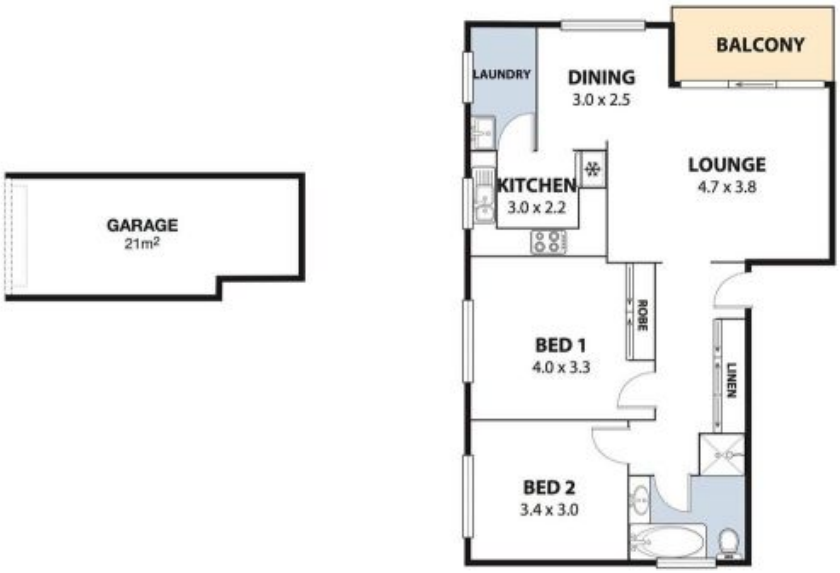


DIGNAM

N

*Plans shown are for presentation purposes and are not part of any legal document or title and are subject to errors, omissions, inaccuracies and should not be used as sole and accurate reference. Particulars given are for general information only and do not constitute any representation on the part of the vendor or agent. No liability will be accepted.*