35 Donald Street Fairy Meadow, NSW

4 3 2

Live the Coastal Life

Situated on a 512m2 approx. corner block, this stunningly renovated home features an abundance of space and is conveniently located within walking distance to beach, shops, schools and train station.

Light bounces through every room of this 3 bedroom home and the beautifully restored floorboards add texture and colour underfoot. The open plan kitchen with ample storage and modern appliances extends into the dining and living space, ideal for gatherings with family and friends. Enjoy afternoons on the covered entertaining deck while watching the kids play a game of cricket in the grassy and fully fenced backyard.

To top it all off, a beautifully designed and self-contained flat occupies the rear of the property, perfect for a teenage retreat, guest accommodation or an Airbnb.

Price: $1,012,500

Adam McMahon

Adam McMahon

02 4267 5377

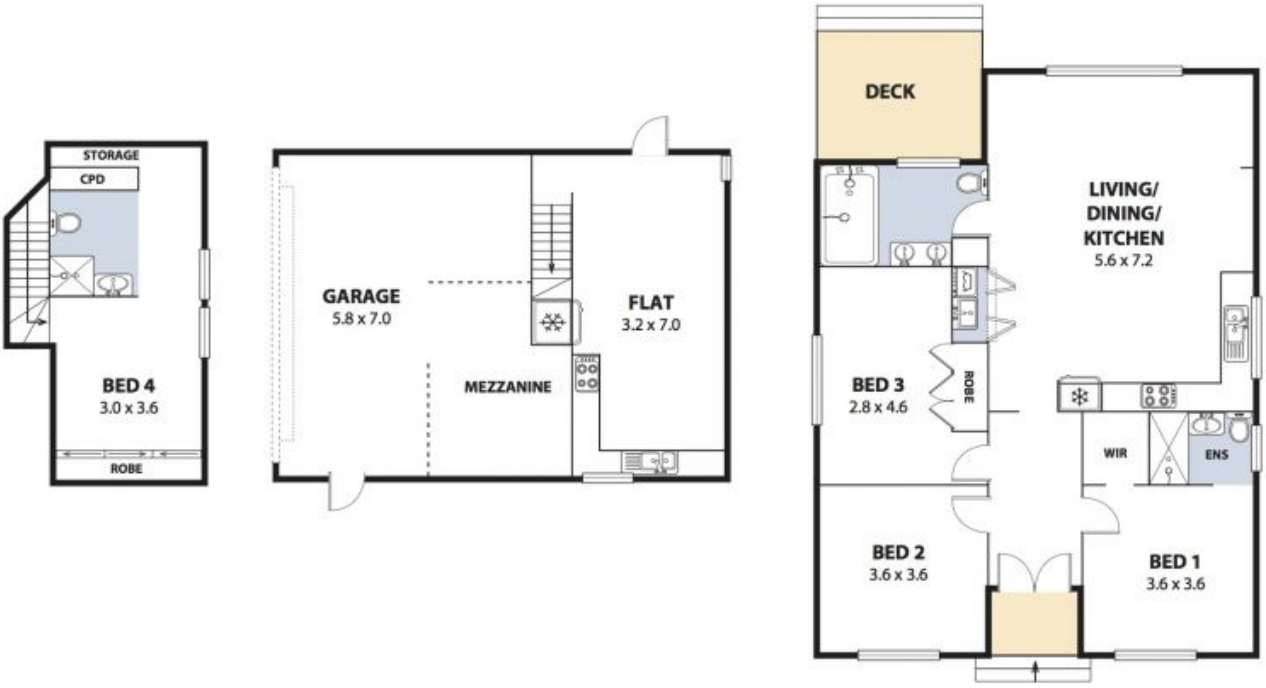

DIGNAM

N

Plans shown are for presentation purposes and are not part of any legal document or title and are subject to errors, omissions, inaccuracies and should not be used as sole and accurate reference. Particulars given are for general information only and do not constitute any representation on the part of the vendor or agent. No liability will be accepted.