43 Panmills Drive Bulli, NSW

4 2 2

Panoramic Ocean Views

With the ocean just footsteps away, this residence offers the ultimate beachside lifestyle positioned in the highly sought after and prestigious McCauley's Estate.
Modern yet timeless in design, there are so many options for you to relax and unwind on those hot summer days. Take a refreshing dip in the ocean, or a quick plunge in your very own private pool.
Enjoy an early morning beachside run, or a short walk to grab coffee at Thirroul village. Or perhaps you would like to sit back with a glass of wine and simply watch the ever-changing ocean panorama unfolding before you. However you like to relax, this home is both special and rare and worthy of your inspection!

Price: $1,850,000

Property Features:
- Luxury master suite with private balcony, walk in wardrobe, lavish ensuite with his and her sinks
- 3 additional large bedrooms all with built-in wardrobes
- In the heart of the home lies this stunning contemporary style kitchen which is jam-packed full of features including a butler's pantry, stone bench tops, 6 burner gas oven and cook top, quality stainl

Adam McMahon

Adam McMahon
02 4267 5377

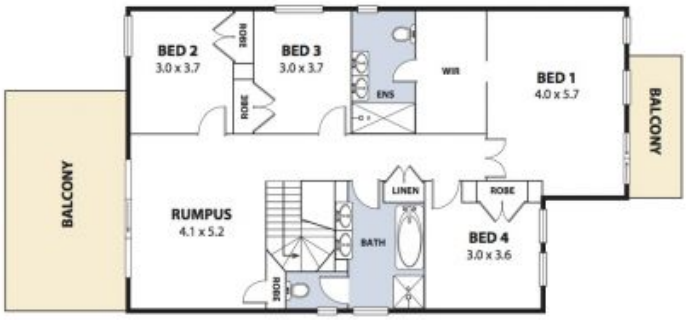

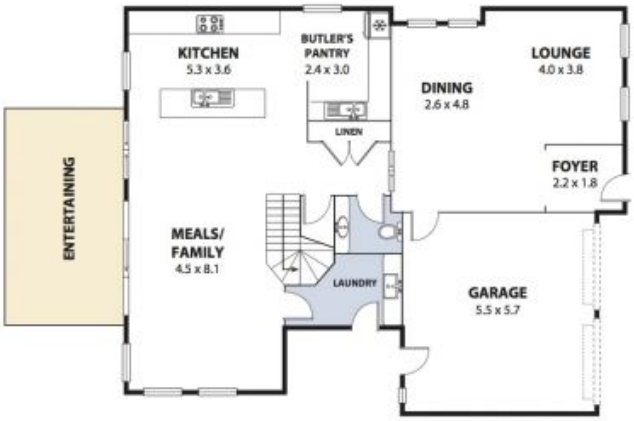

DIGNAM

N

Plans shown are for presentation purposes and are not part of any legal document or title and are subject to errors, omissions, inaccuracies and should not be used as sole and accurate reference. Particulars given are for general information only and do not constitute any representation on the part of the vendor or agent. No liability will be accepted.