



6 Red Ash Drive Woonona, NSW

 5

 2

 2

Picture Perfect

Nestled in a highly sought after pocket of Edgewood Estate, this meticulously cared for 5 bedroom, 2 bathroom residence is the ultimate family home. With a practical open plan layout, offering multiple indoor and outdoor living spaces, this grand residence is a true paradise.

Take a dip in the private & secluded in-ground pool and admire the perfectly manicured gardens. Surrounded by other quality homes, this property is a MUST to inspect.

Price: \$1,210,000

Property Features:

- 5 large bedrooms including 2 over-sized master bedrooms
- Multiple open plan living and dining areas both indoor & outdoor
- Spacious double lock up garage
- Large in ground pool surrounded by perfectly manicured gardens
- Ceiling fans and air conditioning throughout
- Stylish modern kitchen
- Meticulously cared fo

Adam McMahon

Adam McMahon

02 4267 5377

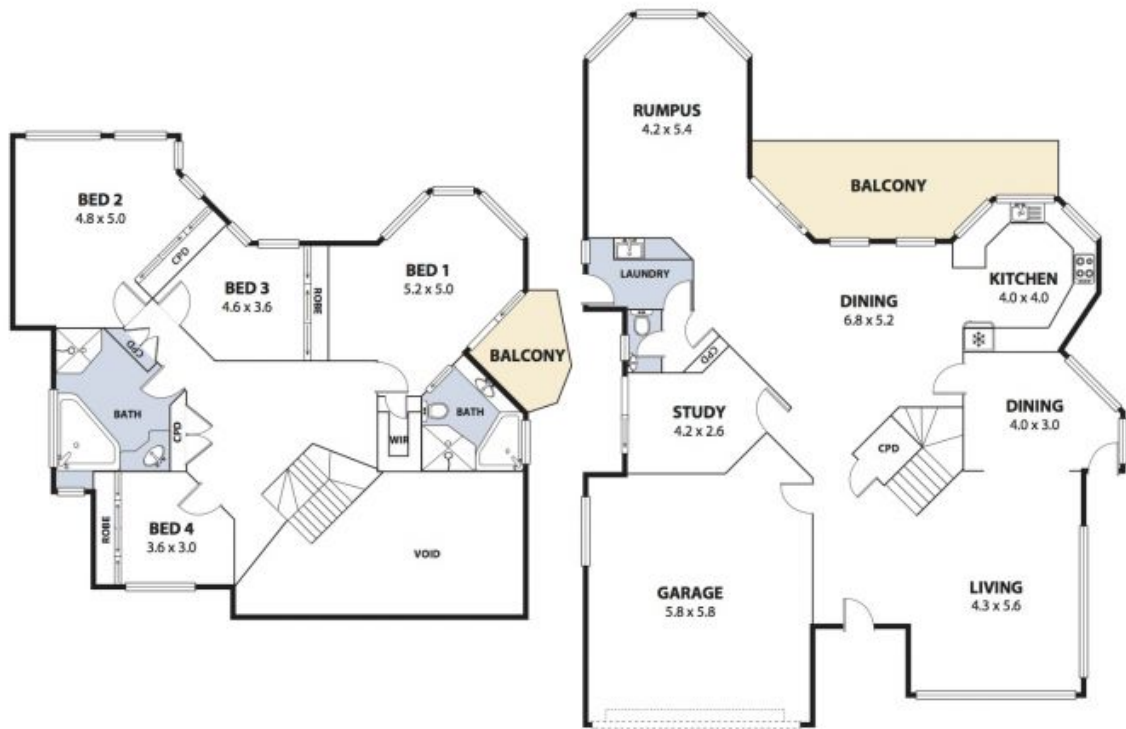

Plans shown are for presentation purposes and are not part of any legal document or title and are subject to errors, omissions, inaccuracies and should not be used as sole and accurate reference. Particulars given are for general information only and do not constitute any representation on the part of the vendor or agent. No liability will be accepted.