dignam

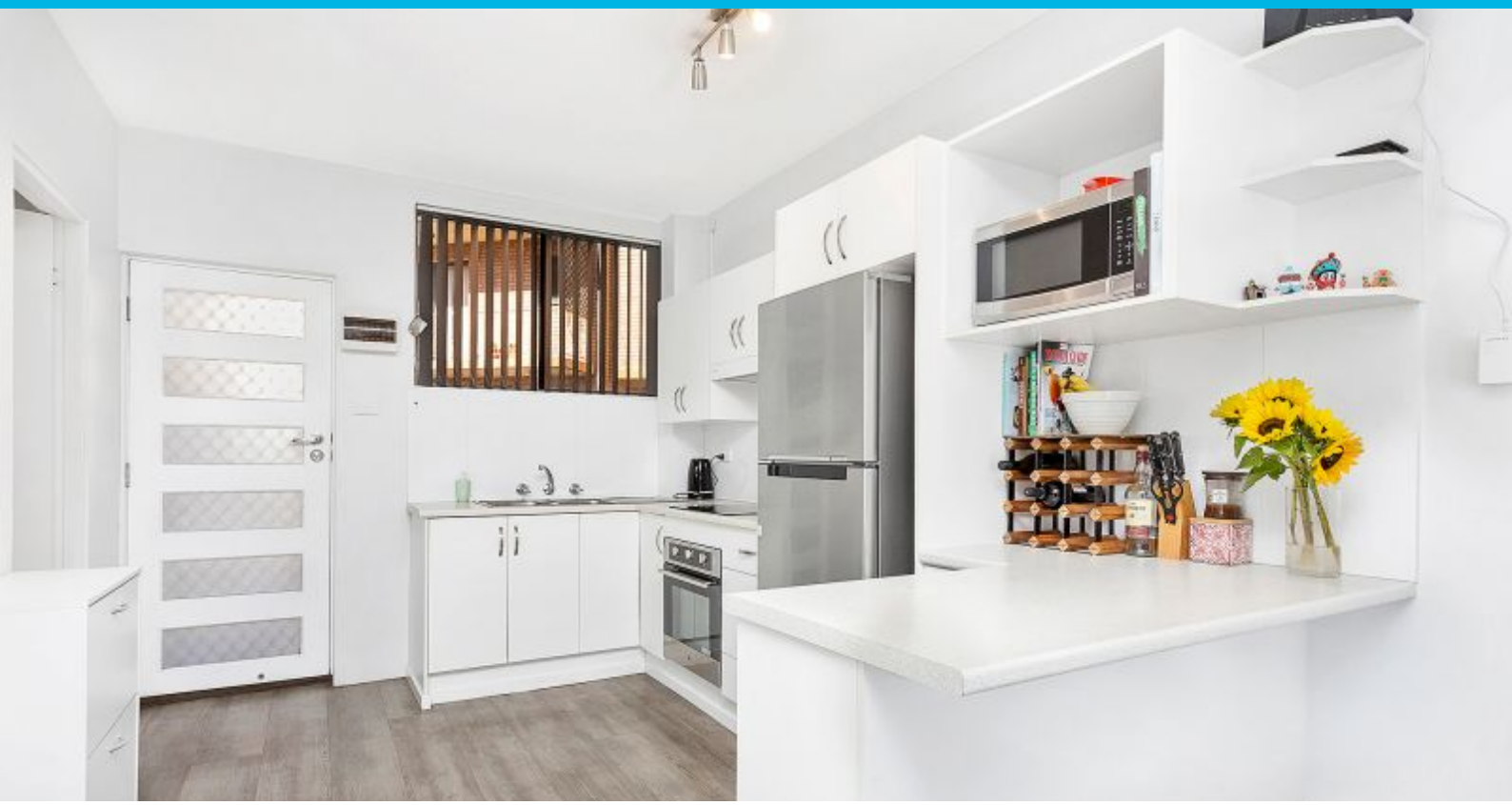

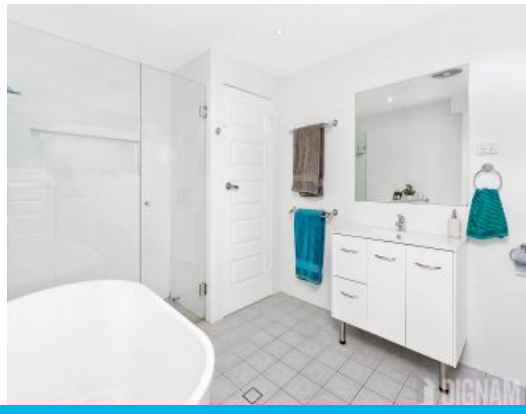

3/57 New Dapto Road Wollongong, NSW

2 1 1

SET AND FORGET INVESTMENT OPPORTUNITY OR A STYLISH PLACE TO CALL HOME

Nestled on the outskirts of town lies an incredible opportunity to secure a neat and tidy entry-level home or a savvy investment anchored by major amenities. Located a stones' throw away from the Wollongong CBD and beaches, coastal living has never been so convenient.

Price: $400,000
Council Rates: $375.00 p/q
Strata Rates: $828.00 p/q

Location

Other outstanding facilities nearby include the University, TAFE, free bus service, reputable schools, golf club and botanical gardens.
...
...
Property...
...

Adam McMahon

Adam McMahon
02 4267 5377

DIGNAM

3/57 NEW DAPTO RD, WOLLONGONG

Internal Space 100m²

Plans shown are for presentation purposes and are not part of any legal document or title and are subject to errors, omissions, inaccuracies and should not be used as sole and accurate reference. Particulars given are for general information only and do not constitute any representation on the part of the vendor or agent. No liability will be accepted. AR2.NET.AU

AR2