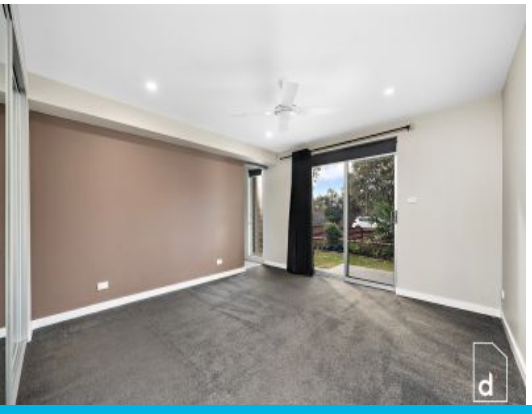

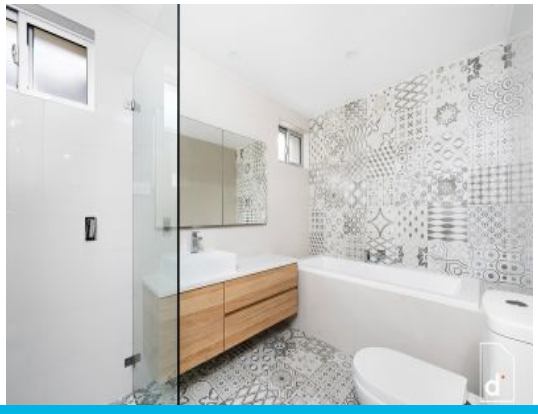

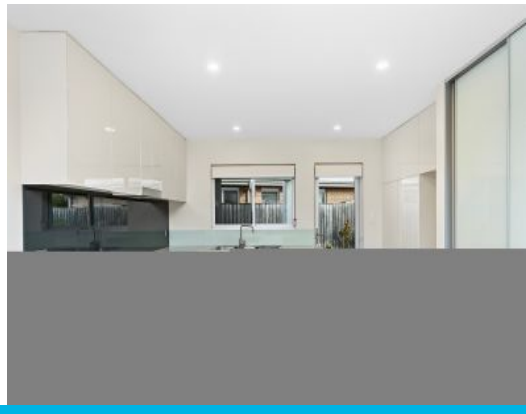

26 Brickworks Avenue Thirroul, NSW

3 2 1

MODERN LIVING IN McCAULEY'S ESTATE

This stunning duplex is overwhelmed with elegance, quality and space throughout. Located in the prestigious McCauley's Beach Estate, this popular address will ensure the beachside lifestyle you have been chasing, whilst still just an hour from Sydney CBD.

Price: $900
Available Date: 2023-06-08

Features include:
- Three bedrooms, main bedroom offering ensuite
- Single lock up garage
- Beautiful Bamboo flooring
- Sleek and modern fixtures and fittings
- Easy access to the beautiful beaches, cycle way, Thirroul village and transport.
- Ground floor duplex style home.
- Only a short stroll directly to the beach, and also just minutes' walk to schools, transport, eateries, sporting fields and all that Thirroul village has to offer.

Dignam Real Estate

Property Management

Click 'Apply' when on r