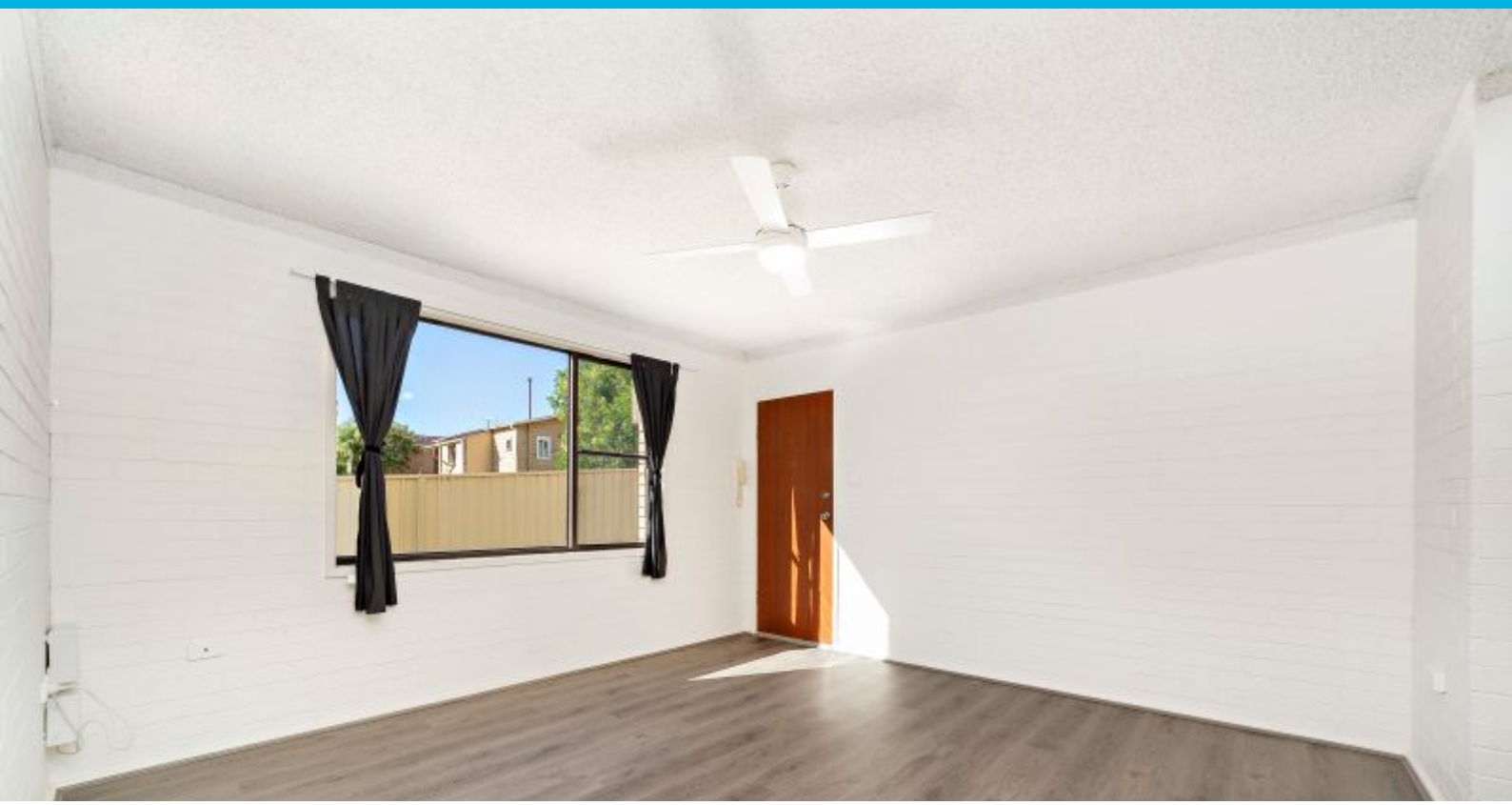

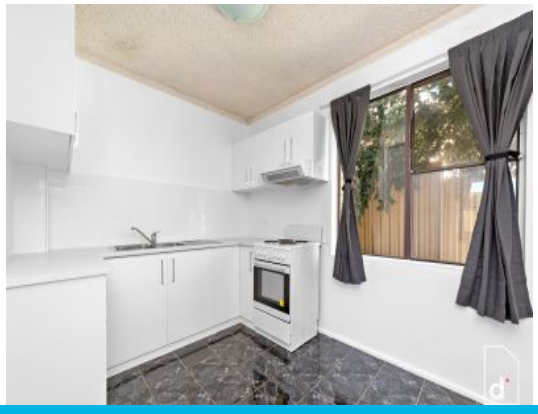

5/42 Rowland Avenue Wollongong, NSW

2 1 1

FRESH TWO BEDROOM UNIT

Ground floor two bedroom unit conveniently located close to hospitals, Wollongong Railway Station and Wollongong CBD. Situated in a small complex and set back from the street, ensures this property offers you a homely ambiance.

Price: $450 pw
Available Date: 2023-04-04

Features include
- Two bedrooms with built in wardrobes
- Spacious loungeroom with ceiling fan
- Fresh and modern hard floors throughout
- Refreshed well appointed kitchen
- Combined bathroom & laundry with separate toilet
- Internal laundry facilities in the bathroom
- Single carport at rear
- Close by to local beaches, shopping hub, restaurants and cafes

Contact Dignam Real Estate on 4267 5377 or info@dignam.com.au to book your inspection times.

Please read the followi

Dignam Real Estate

Property Management

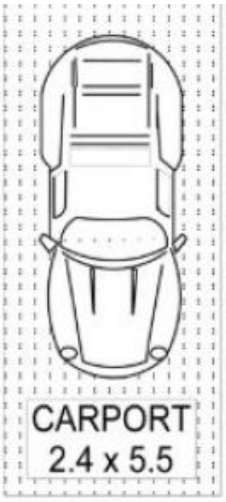

DETACHED

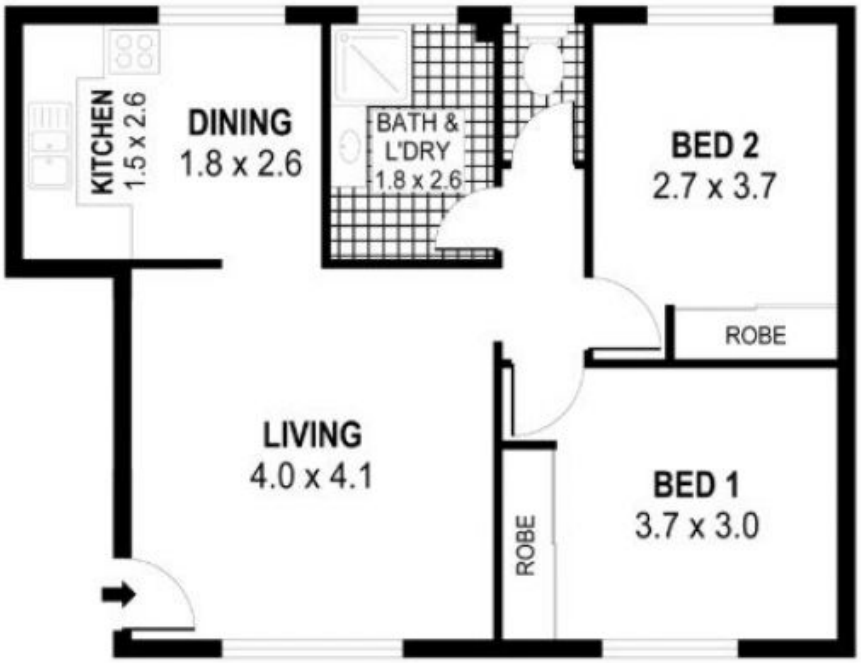

0 1 2 3

SCALE (METRES)

PLANS SHOWN ONLY INDICATIVE OF LAYOUT. DIMENSIONS ARE APPROXIMATE.
Ref. No. 62607

INT : 56m²
CARPORT : 13m²

UNIT 5, 42 ROWLAND AVENUE

WOLLONGONG