dignam

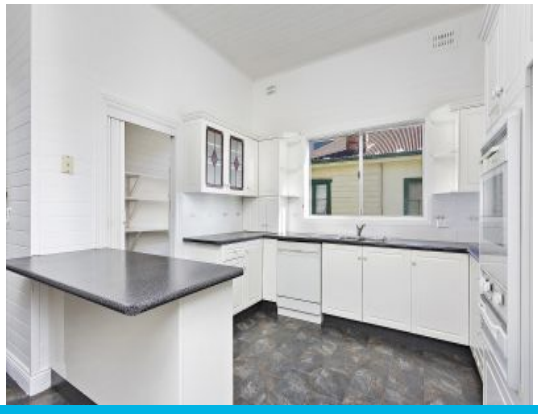

10 Surfers Parade Thirroul, NSW

3 1 1

CHARMING BEACH HOUSE WITH VIEWS

This charming beach house evokes a laid back coastal vibe that harks back to simpler times living by the beach and enjoying the outdoors. Wake to ocean breezes and the sound of waves rushing to shore while you enjoy living the ultimate coastal lifestyle with this charm-laden property.

Features include:
- Freshly painted throughout, intricately patterned ceiling and air conditioning
- Three good sized bedrooms
- Spacious modern kitchen with butlers pantry and dishwasher
- Freshened up bathroom with separate toilet
- Private dining room and rear vast sunroom or kids playroom
- Internal laundry with second toilet
- Thirroul Village is a thriving community that includes great links to Sydney with its direct train service. You can commute to Sydney in approx. 90 minutes and to Wollongong in approx. 15 minutes.

Price: $700
Available Date: 2020-06-06

Dignam Real Estate

Property Management

DIGNAM

10 SURFERS PDE, THIRROUL

Internal Space 176m²

Plans shown are for presentation purposes and are not part of any legal document or title and are subject to errors, omissions, inaccuracies and should not be used as sole and accurate reference. Particulars given are for general information only and do not constitute any representation on the part of the vendor or agent. No liability will be accepted. AR2.NET.AU

AR2