dignam

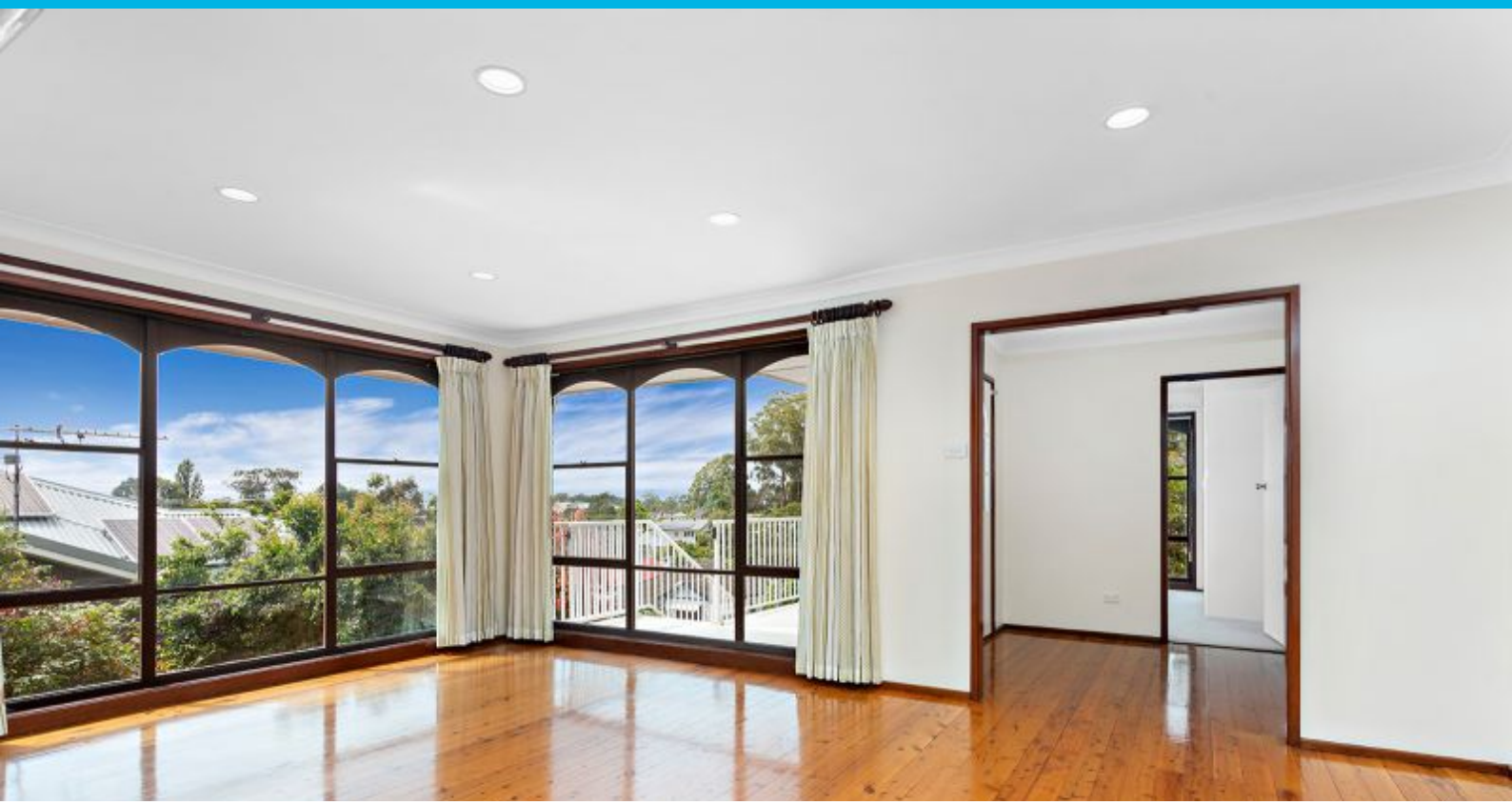

37 High Street Thirroul, NSW

4 1 1

FAMILY HOME IN PRESTIGE LOCATION

This four bedroom family home is ideally located in one of Thirroul's most prestigious cul-de-sac streets, moments to Thirroul Village, schools and nearby parks. Offering water views, fresh paint throughout and light filled spacious rooms.

Price: $840 pw
Available Date: 2020-11-20

Features include:
- Four bedrooms all with built in robes
- Well appointed kitchen with dishwasher and meals area
- Spacious lounge room with floor to ceiling windows offering serene views
- Three-way bathroom boasting double vanity
- Air conditioning, ceiling fans, fresh paint throughout
- External laundry with second toilet
- North facing secure yard
- Off street parking for one car

Dignam Real Estate

Property Management

DIGNAM

37 HIGH ST, THIRROUL

Internal Space 215m²

Plans shown are for presentation purposes and are not part of any legal document or title and are subject to errors, omissions, inaccuracies and should not be used as sole and accurate reference. Particulars given are for general information only and do not constitute any representation on the part of the vendor or agent. No liability will be accepted. AR2.NET.AU

AR2