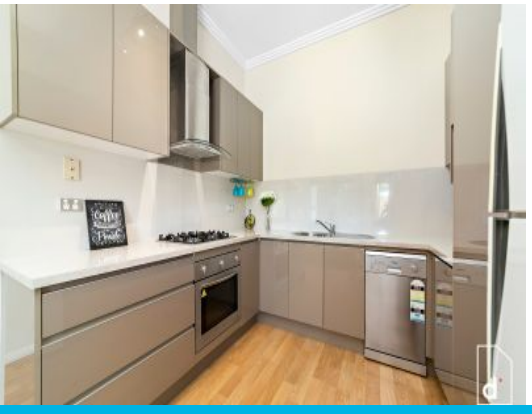

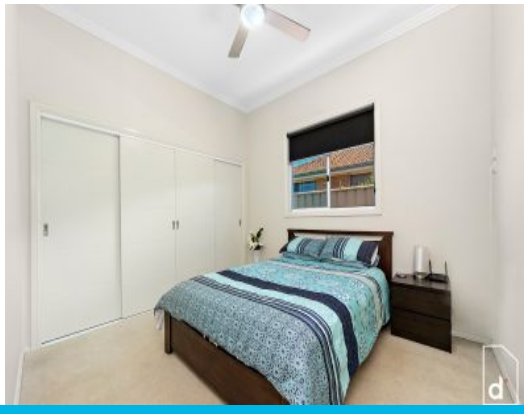

2/10 Coolgardie Street East Corrimal, NSW

3 1 2

# EASY CARE LIVING EAST CORRIMAL POCKET

This stylish abode is a spacious and light-filled coastal haven. Central to town and golden beaches, the property makes an easy care starter, downsizer or investment.

**Price:** $770,000
**Council Rates:** $425.97 p/q

Location

Not having access to a car is not a problem living in this ultra-convenient home which is within walking distance to absolutely everything. On foot or on your bike, explore the pristine coastline of Corrimal Beach and beyond to Bellambi and Towradgi to discover sandy beaches, sparkling rock pools, gorgeous reserves and awesome surfing conditions.

...
...
Property...
...

**Adam McMahon**

**Ethan Hennessy**
02 4267 5377

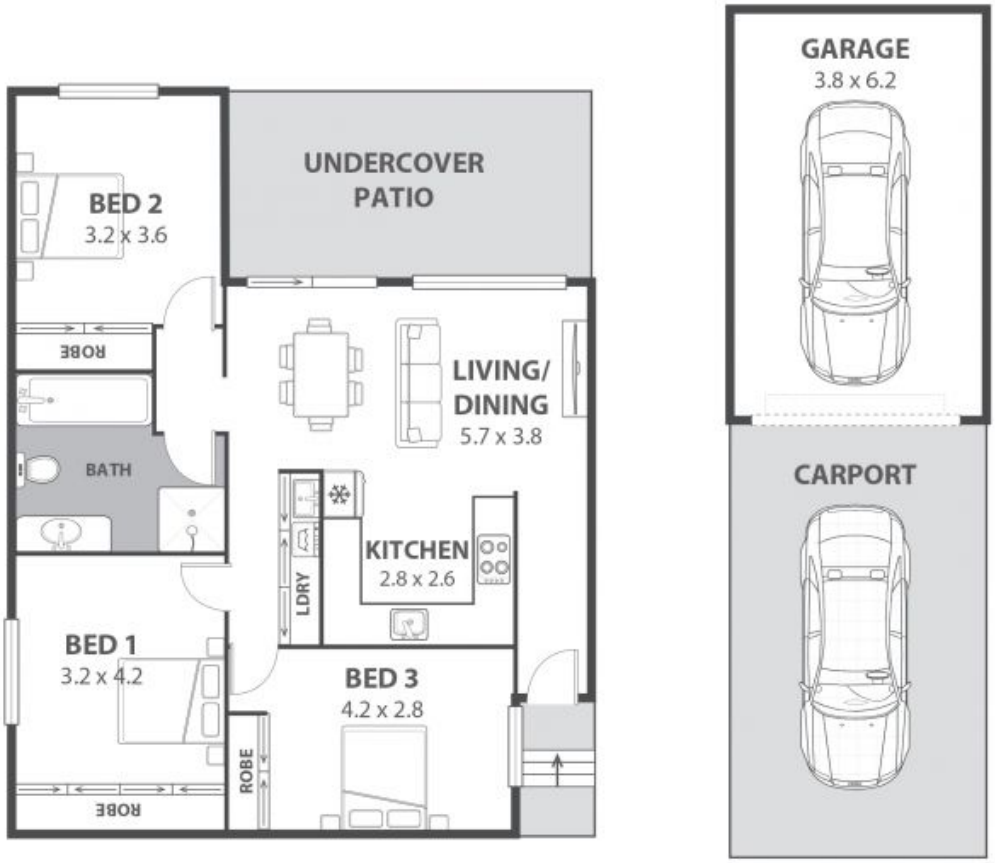


# 2/10 Coolgardie Street, East Corrimal

Internal Space 108m²

N

Plans shown are for presentation purposes and are not part of any legal document or title and are subject to errors, omissions, inaccuracies and should not be used as sole and accurate reference. Particulars given are for general information only and do not constitute any representation on the part of the vendor or agent. No liability will be accepted.