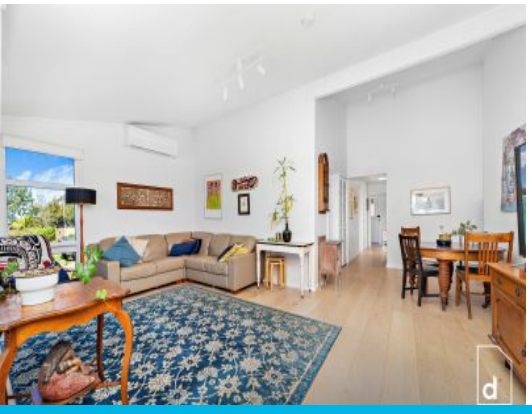

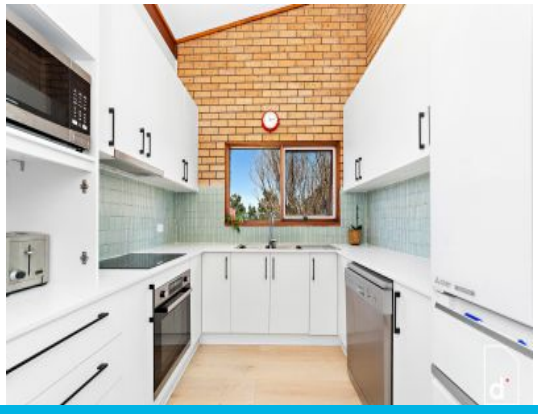

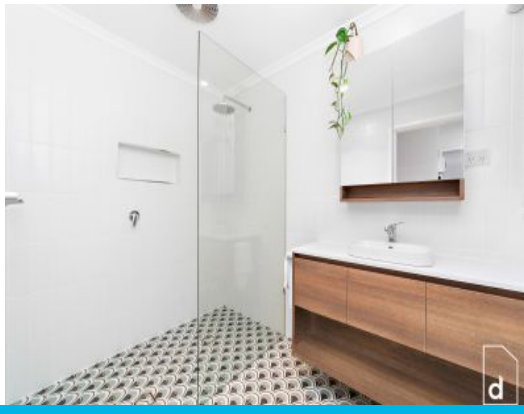

8a Northwood Road Mount Ousley, NSW

2 2 2

ELEVATED TOWNHOUSE WITH SPECTACULAR OCEAN VIEWS

Soar to new heights in this elevated and ultra-private townhouse, positioned to take advantage of the spectacular ocean views and breezes.
Modern and spacious throughout, this is a light-filled haven you'll love coming home too.

Price:	$800,000
Council Rates:	$390.12 p/q
Water Rates:	$180.00 p/q
Strata Rates:	$600.00/year (approx)

Location

A family-friendly location, Pleasant Heights Public School is within walking distance and the Greenslopes Reserve is a short stroll up the road.

...
...
Property...
...

Adam McMahon

Adam McMahon
02 4267 5377

UPPER LEVEL

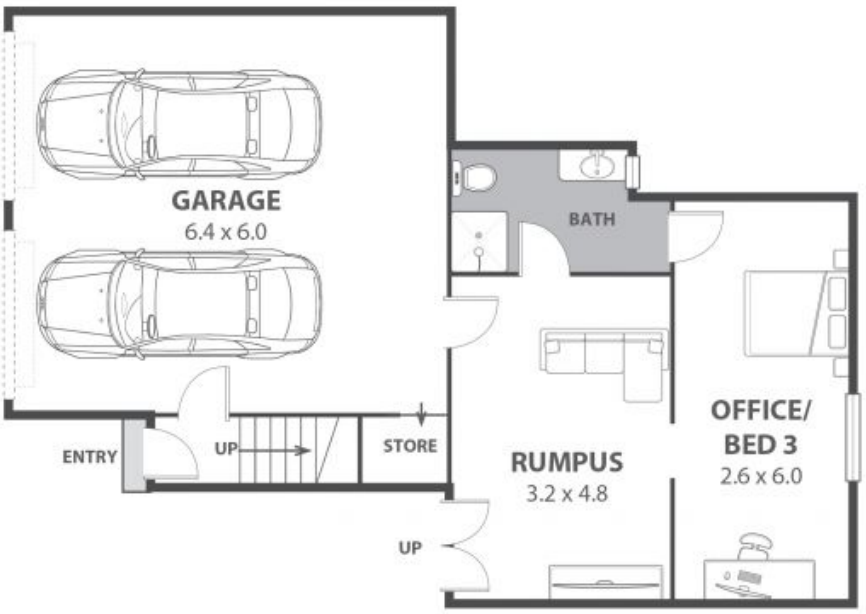

ENTRY LEVEL

1/8A Northwood Drive, Mount Ousley

Internal Space 125m²

Plans shown are for presentation purposes and are not part of any legal document or title and are subject to errors, omissions, inaccuracies and should not be used as sole and accurate reference. Particulars given are for general information only and do not constitute any representation on the part of the vendor or agent. No liability will be accepted.