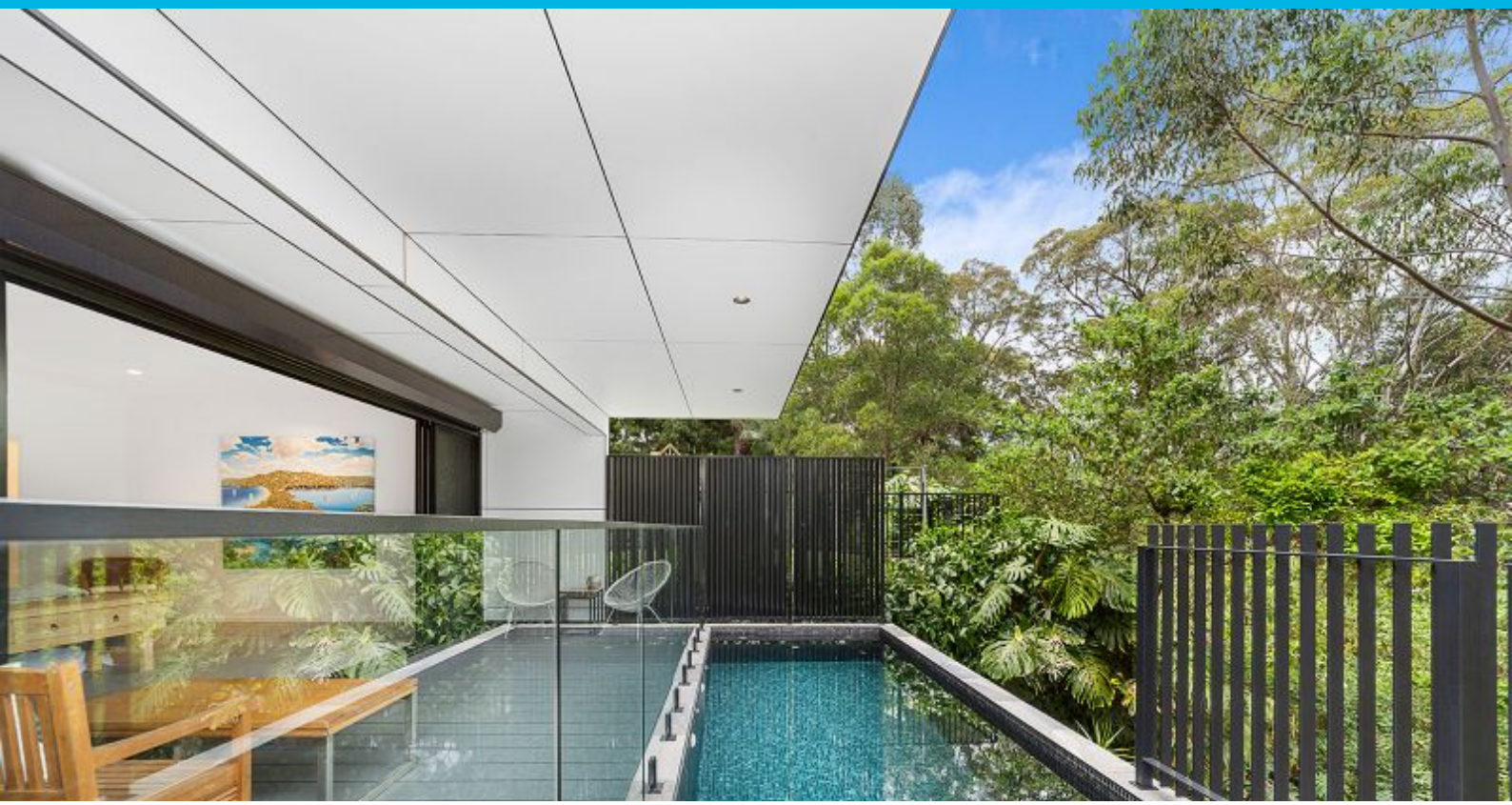

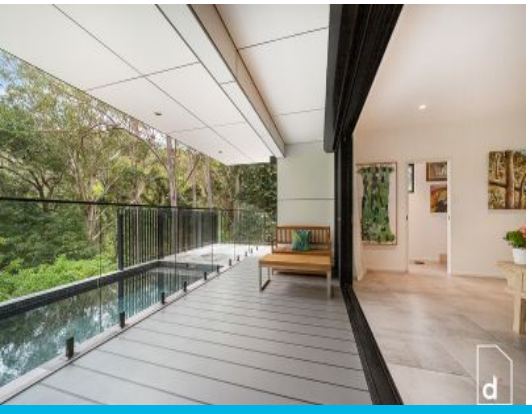

29 Alanson Avenue Bulli, NSW

4 3 2

LUXURY ESCARPMENT HIDEAWAY IN BULLI

Backing onto a reserve and positioned in a quiet and elevated Bulli cul-de-sac, the serenity of this architecturally designed residence is superb! Thoughtfully spread out and embracing a breezy indoor/outdoor layout, this home is one of Bulli's finest.

Price: $2,150,000
Council Rates: $532.04 p/q

Location

Resting at the foothills of the escarpment, this first class property is surrounded by reserves and parklands creating a sublime atmosphere. Despite the tranquility, the home is only a casual stroll or a quick drive into the Bulli village where you'll discover upmarket cafes, restaurants and shopping.

...
...
...
Property...
...
The contemporary fa?ade

Adam McMahon

Adam McMahon
02 4267 5377

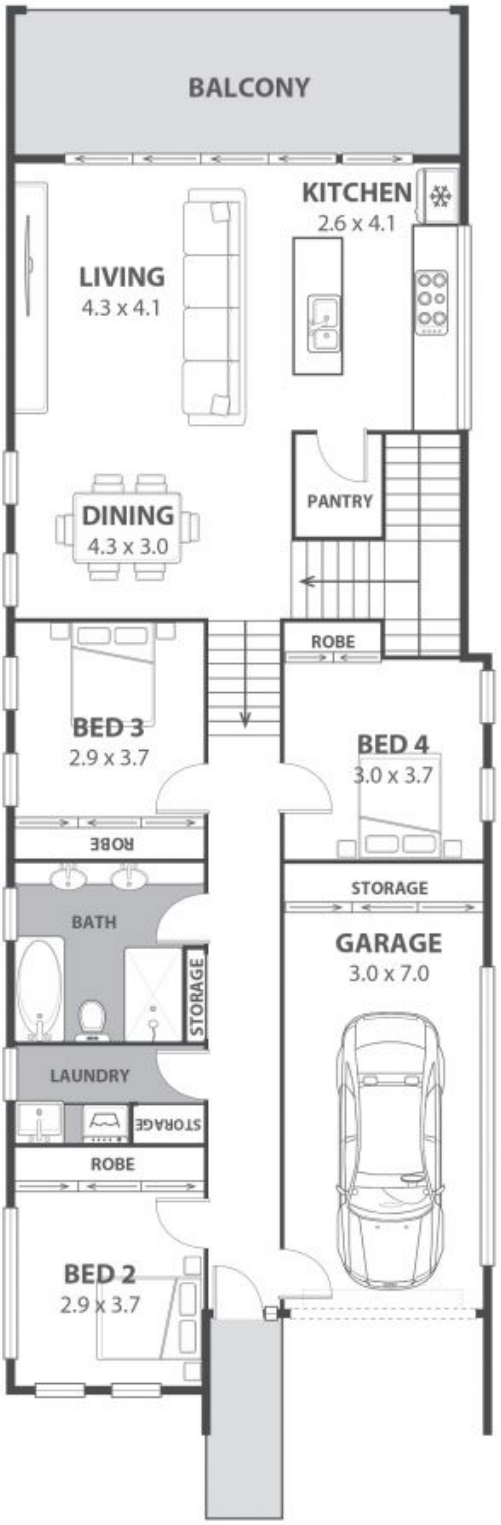

29 Alanson Avenue, Bulli

Internal Space 228m²

Plans shown are for presentation purposes and are not part of any legal document or title and are subject to errors, omissions, inaccuracies and should not be used as sole and accurate reference. Particulars given are for general information only and do not constitute any representation on the part of the vendor or agent. No liability will be accepted.