33 High Street Corrimal, NSW

3 1 2

Easy family living close to it all

Set on 490sqm, this centrally located three-bedroom home offers the easy-going family lifestyle you've been searching for. With a level back garden the kids will love, two living spaces, and absolutely nothing to do but move in and enjoy, it's easy to imagine life in this welcoming home.

Location
Located just moments to the beach, shops and schools, this home is ideally positioned for family life.
You'll appreciate the convenience of living just a ten-minute stroll (approx.) to the vibrant town centre of Corrimal, with its wide selection of cafes and shops, major supermarkets, and the Corrimal Park Mall ensuring you'll always have everything you need just moments away. ...
...
Property...
With its neat-as-a-pin 'beachy' weatherboard fa?ade and large leafy front garden tucked behind its picture-perfect picket fence, this home has tonnes of street appeal. With a wide street-frontage and off-street parking, you'll love the family-friendly single-level floorplan of this spacious a

Price: Contact Agent
Council Rates: $559.10 p/q

Ethan Hennessy **Adam McMahon**
02 4267 5377

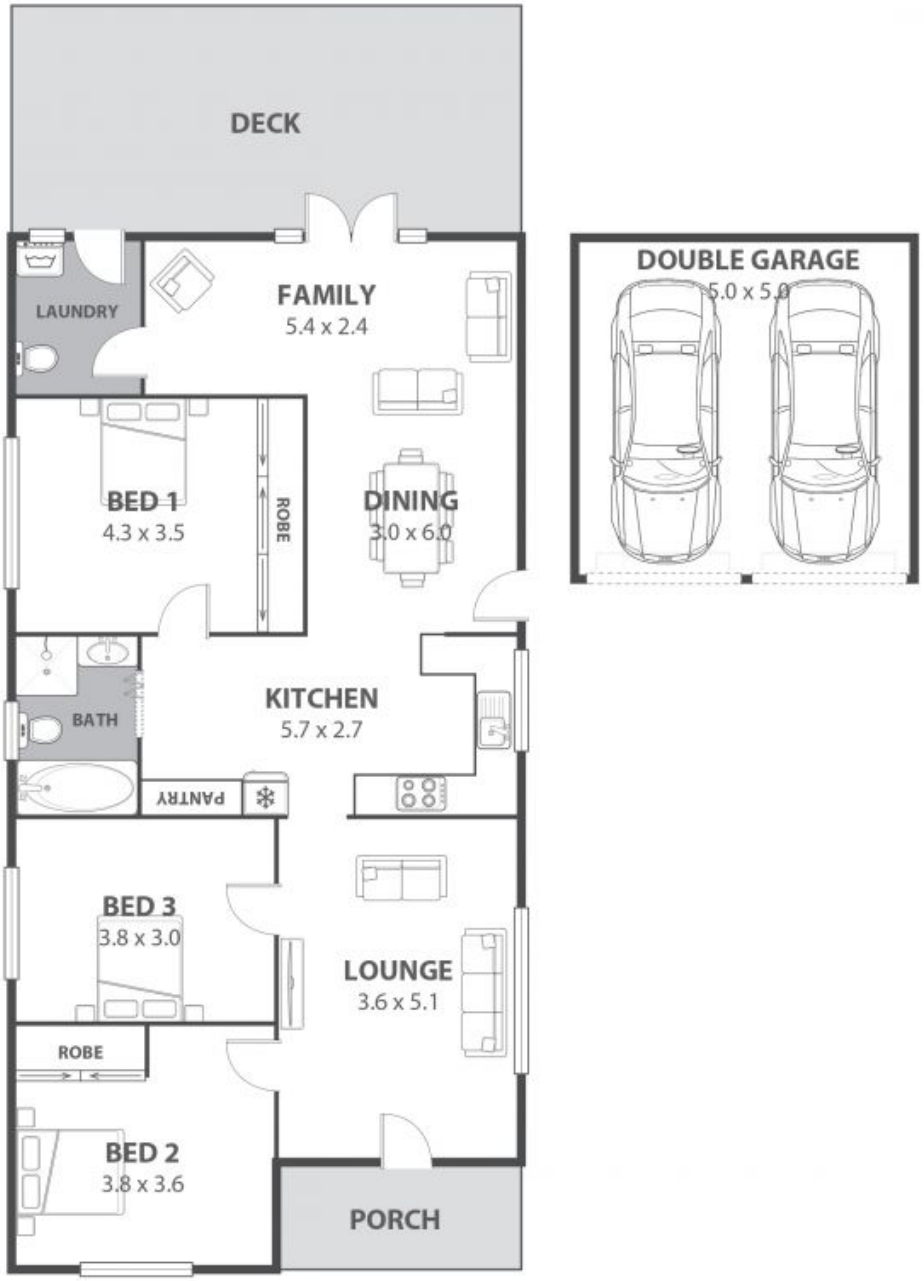

33 High Street, Corrimal

Internal Space 125m²

Plans shown are for presentation purposes and are not part of any legal document or title and are subject to errors, omissions, inaccuracies and should not be used as sole and accurate reference. Particulars given are for general information only and do not constitute any representation on the part of the vendor or agent. No liability will be accepted.