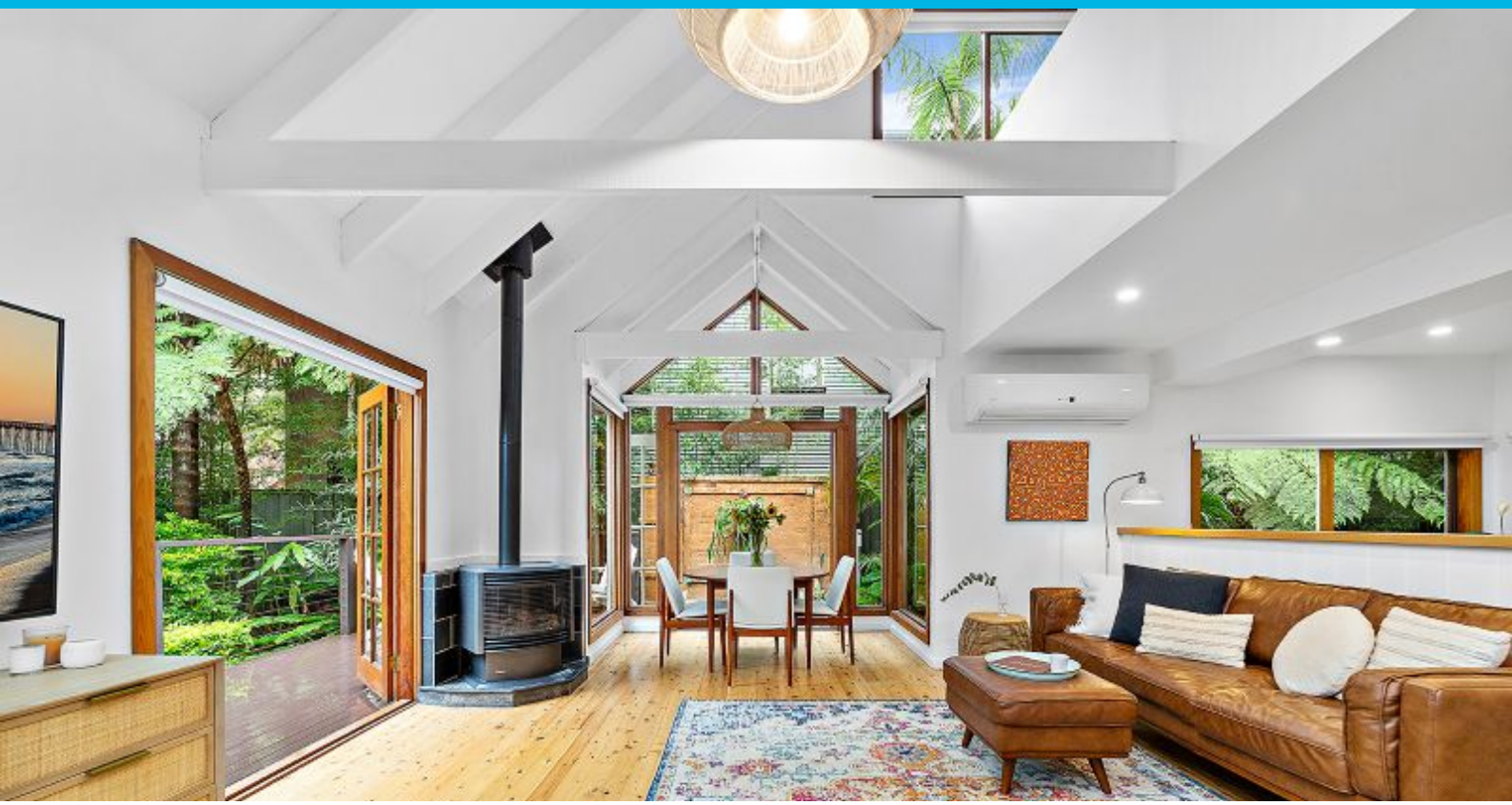

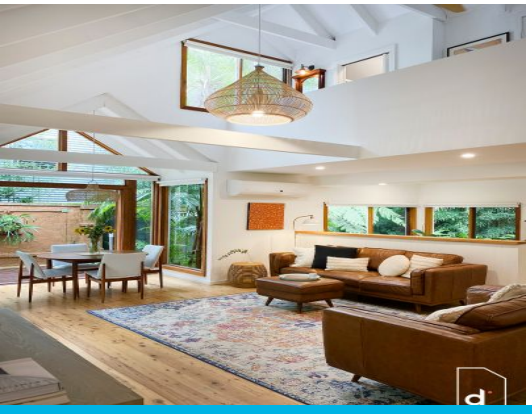

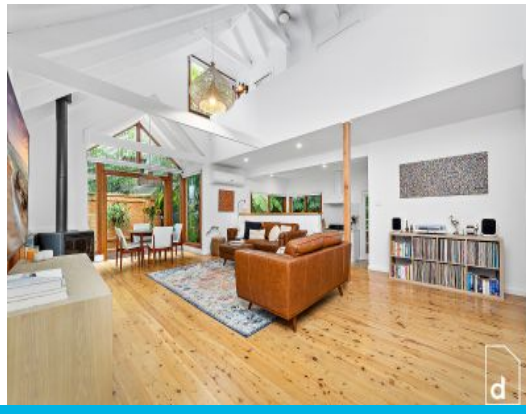

46 Robinsville Crescent Thirroul, NSW

3 2 2

Palm-fringed Hideaway

A divine tropical oasis bursting with lush gardens and stunning bush life at the foot of the Illawarra escarpment. 46 Robinsville Crescent is true family sanctuary offering the best of both worlds ? seclusion and serenity all the while being just 1km (approx.) from the thriving Thirroul village and world class beaches!

Location

Sublimely positioned, this location simply cannot be beaten if you're craving a peaceful, seaside lifestyle.

Those with children will have just a three-minute drive to Thirroul Public School, and an eight-minute commute to Bulli High School making light work of the school drop off and pick up. ...
...
...
...
Surrounded by native bushland and beautiful bird life this superb 'holiday' inspired home set on 530sqm (approx.) and surrounded by lush tropical gardens is truly transporting. Soaring white cathedral ceilings with exposed beams combine with a

void above the stairwell to give this elegant home an expansive feel, while every window offers glimpses of the beautifully desi

Price: Contact Agent
Council Rates: $648.20 p/q

Adam McMahon **Adam McMahon**
02 4267 5377

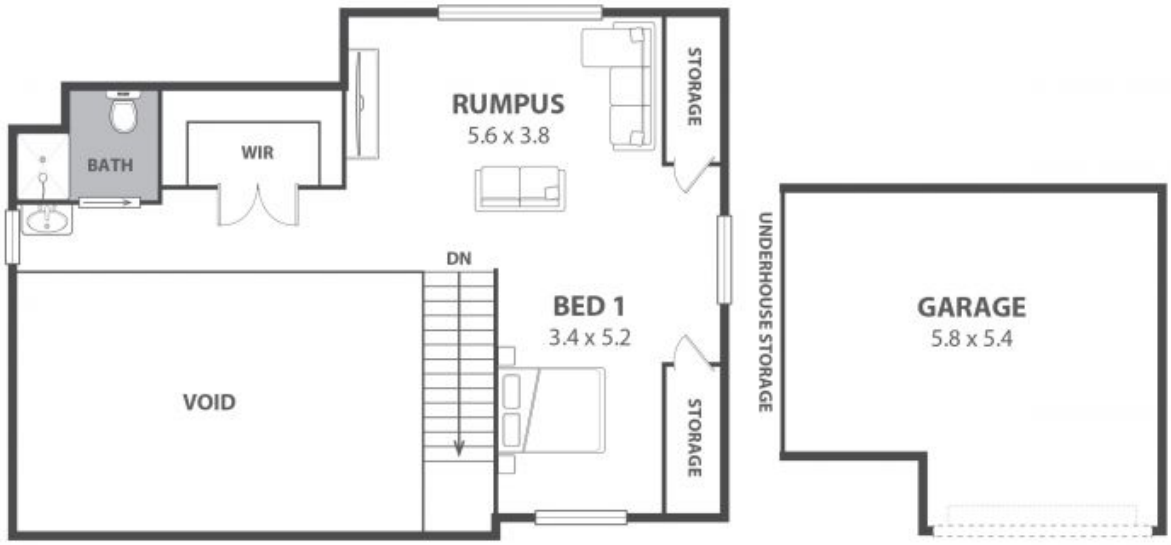

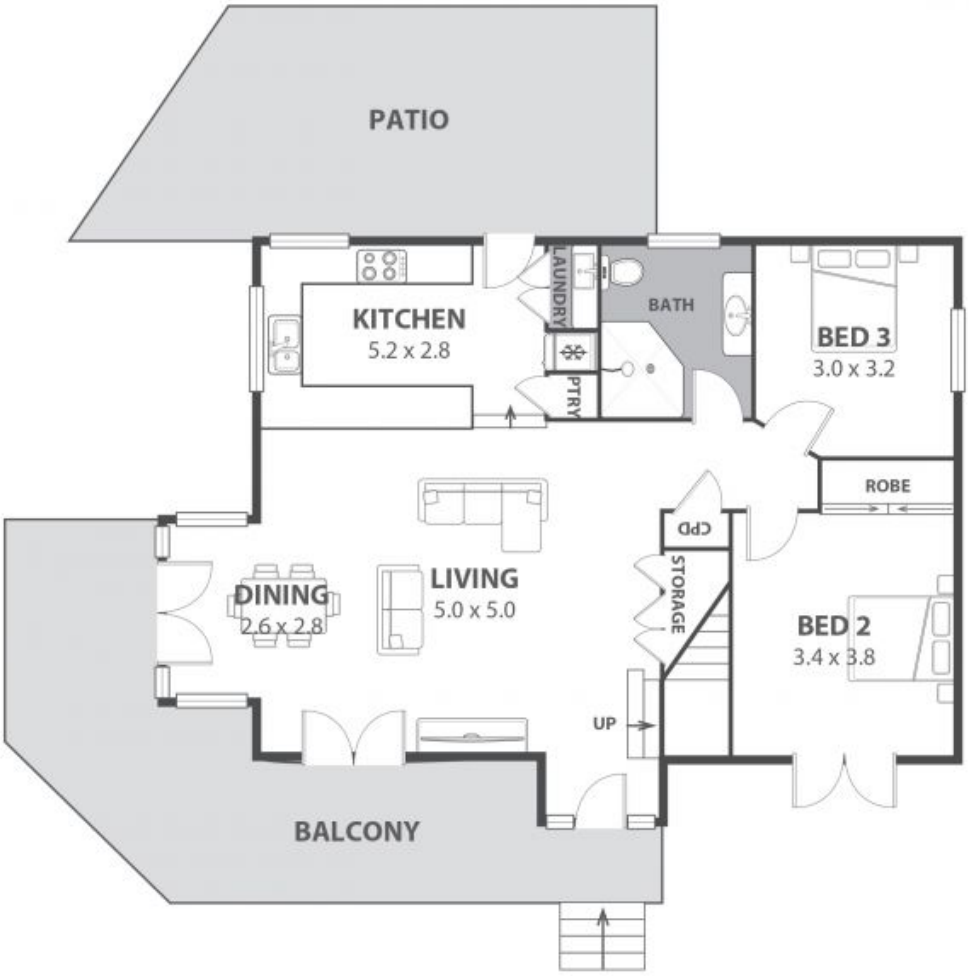

46 Robinsville Crescent, Thirroul

Internal Space 141m²

Plans shown are for presentation purposes and are not part of any legal document or title and are subject to errors, omissions, inaccuracies and should not be used as sole and accurate reference. Particulars given are for general information only and do not constitute any representation on the part of the vendor or agent. No liability will be accepted.