



10 Pendleton Close Tarrawanna, NSW



Idyllic family living on the edge of the escarpment - and only minutes to the beach!

Set on the fringe of the breathtaking Illawarra Escarpment and just minutes from some of the region's most beautiful beaches, this beautifully kept three-bedroom residence is the perfect family home.

Price: \$1,270,000
Council Rates: \$412.40 p/q

Walk to the local shops and cafes and enjoy easy access to the conveniences of Corrimal and Wollongong, all while feeling a million miles away from it all.

Location

...
Commuting to Sydney by car takes just 76 minutes (approx.), or catch the train from either Corrimal or Towradgi, with both stations conveniently located only six minutes from home (approx.). ...

...
Property...
The Illawarra Escarpment provides the perfect backdrop to this beautifully maintained home

Adam McMahon

Adam McMahon

02 4267 5377

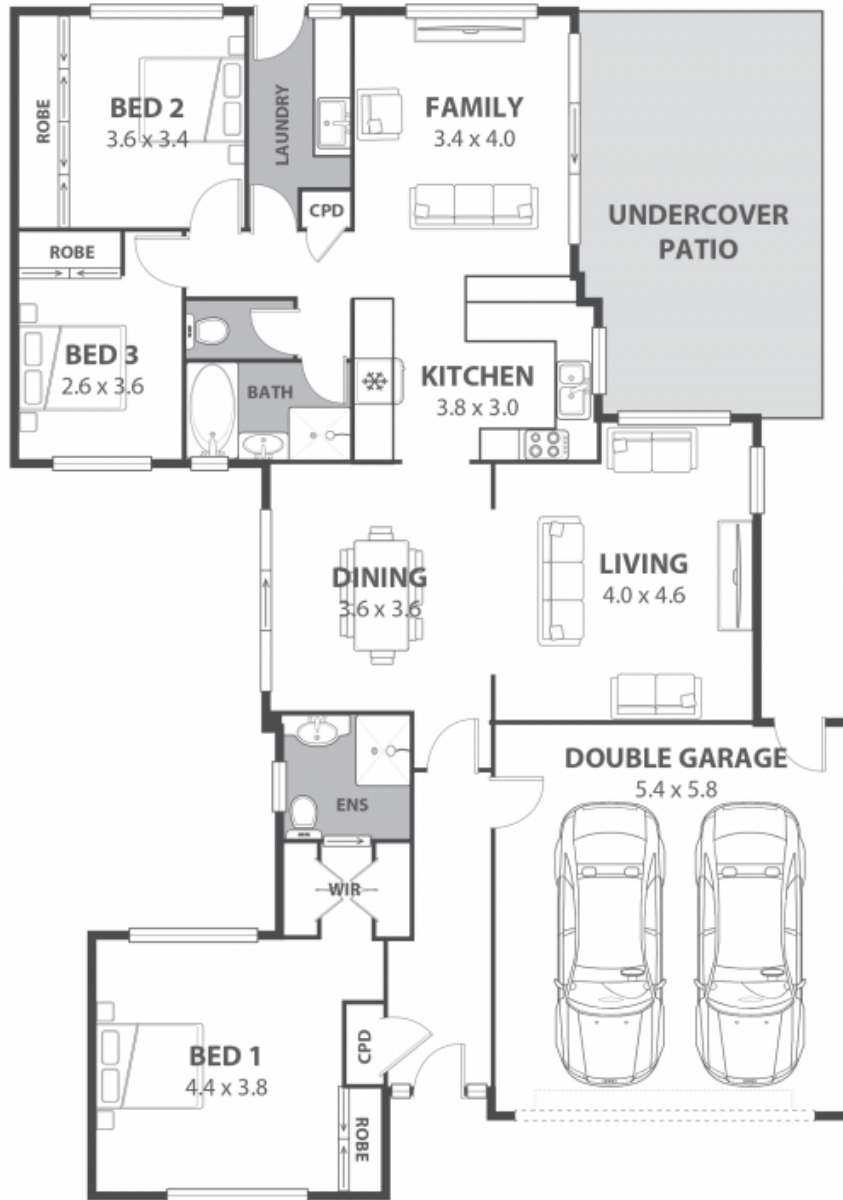

10 Pendleton Close, Tarrawanna

Internal Space 153m²



Plans shown are for presentation purposes and are not part of any legal document in force and are subject to errors, omissions, inaccuracies and should not be used as sole and accurate reference. Particulars given are for general information only and do not constitute any representation on the part of the vendor or agent. No liability will be accepted.