



43 Lawrence Hargrave Drive Stanwell Park, NSW



## Dual Residence Oasis: Luxury Living at 43 Lawrence Hargrave Drive

Welcome to 43 Lawrence Hargrave Drive, Stanwell Park ? a modern sanctuary where contemporary design harmonizes with nature, creating a haven of peace and serenity in an elevated north facing position providing an abundance of lighting throughout.

This exceptional property features two houses: a primary residence and a secondary residence, both offering an unparalleled living experience that will captivate your senses and make you never want to leave.

Property Highlights:

...  
 ? Kitchen: The kitchen is a culinary masterpiece, flooded with natural light and equipped with top-of-the-line appliances. A designer breakfast bar enhances convenience, while bespoke handcrafted timber shelving and bench provides a stylish home for your favourite recip

**Price:** Contact Agent  
**Council Rates:** \$953.00 p/q  
**Water Rates:** \$600.00 p/q

**Ethan Hennessy**

**Max Fairnie**

02 4267 5377

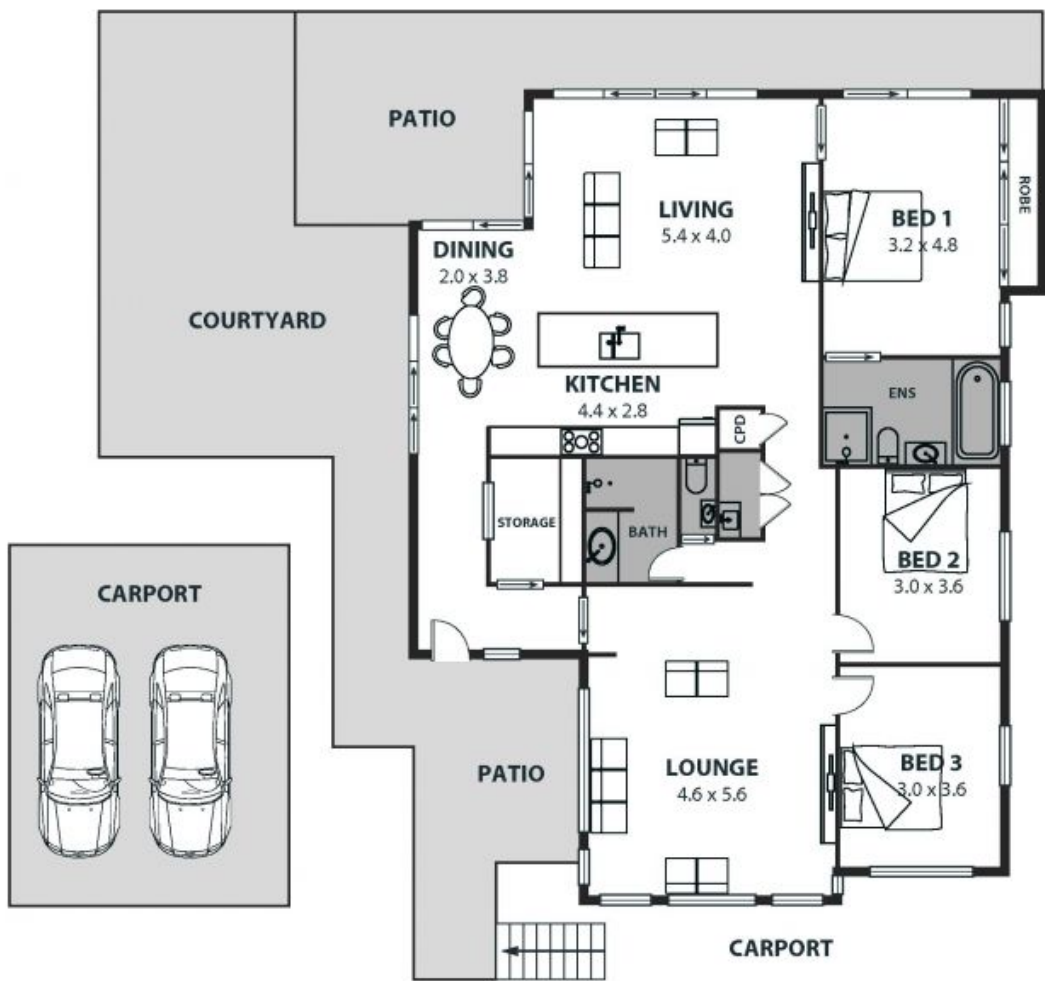
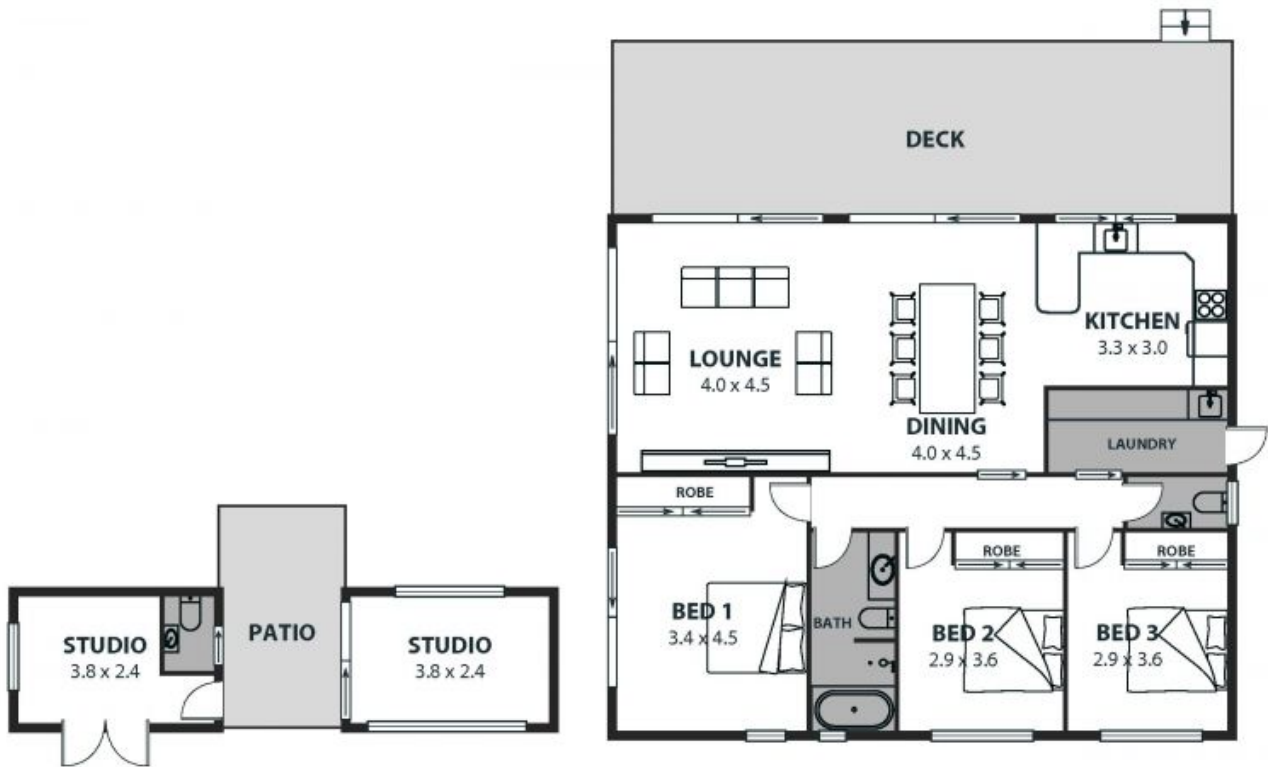

43 & 43a Lawrence Hargrave Drive, Stanwell Park

Internal Space 256m<sup>2</sup>



Plans shown are for presentation purposes and are not part of any legal document or offer and are subject to error, omissions, inaccuracies and should not be used as sole and accurate reference. Particulars given are for general information only and do not constitute any representation on the part of the vendor or agent. No liability will be accepted.